'57 SCrOll

NORTHWESTERN SCHOOLS

For the glory of God...

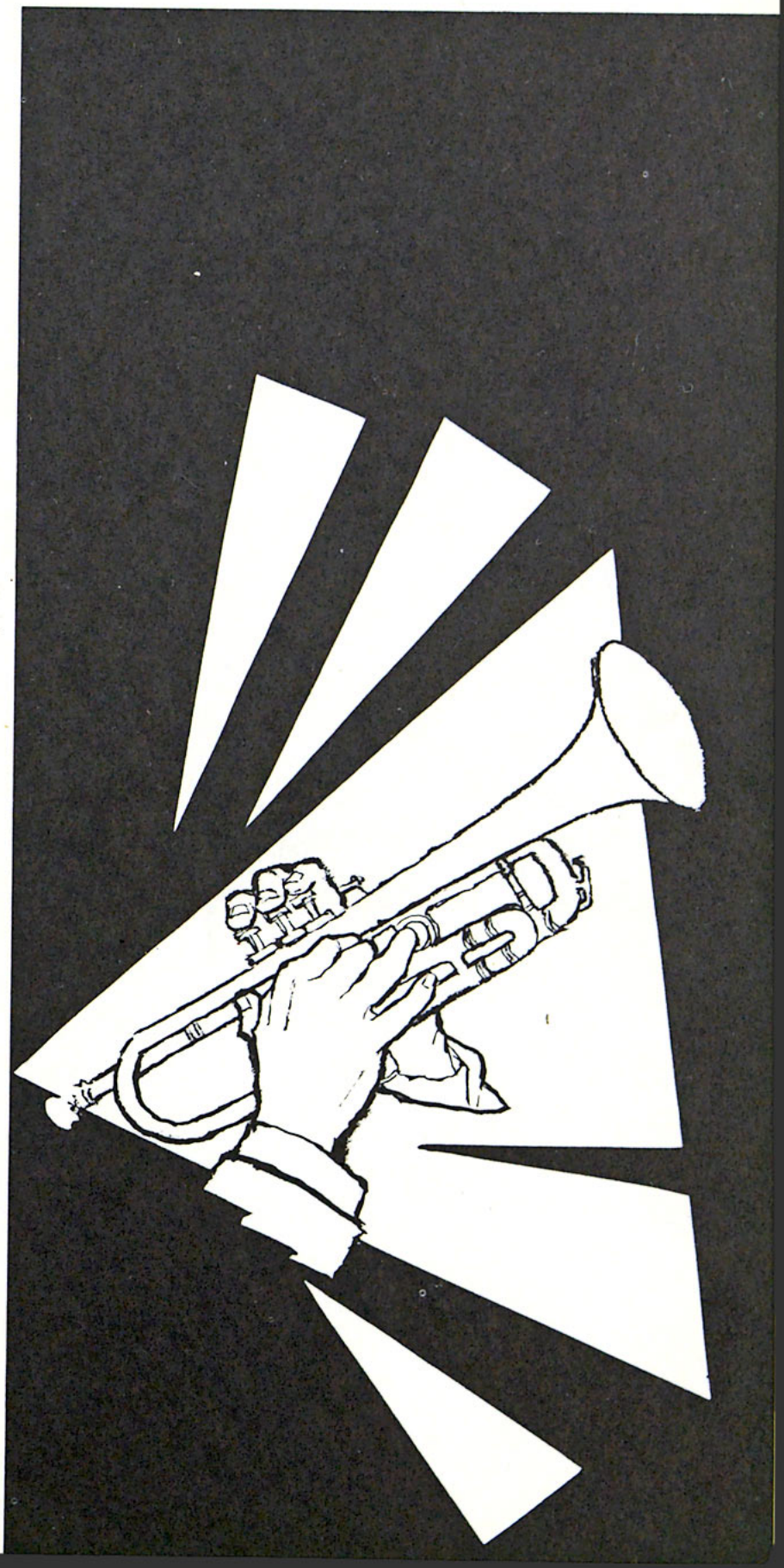

Staff

Co-ordinating Editor	Dorothy Soderstrom
Picture Editor	Jo Anne Caron
Assisted by	Barbara Burke
	Carolyn Fiske
	Lois Smith
Sports Editor	Dwayne Snell
Assisted by	Gary Gullickson
Theme	Patricia Platt
Business Manager	Wayne Fitch
Photographer	Robert Siebert
Copy Assistant	Gilbert Picken
Typist	Betty Robertson
Advisor	Bruce Bartel

1957 Scroll

Published by

NORTHWESTERN COLLEGE

Minneapolis, Minnesota

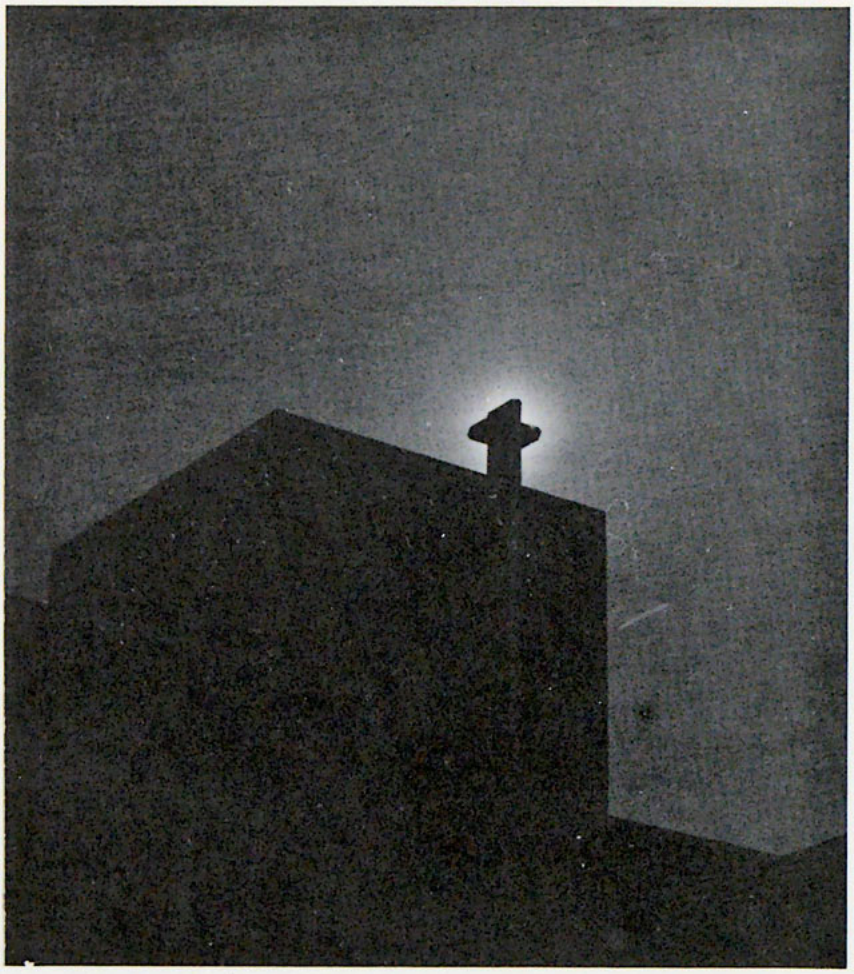

Contents

Dedication 8

Administration 14

Variations 32

ACTIVITIES

Technique 62

SPORTS

Tempo 78

ORGANIZATIONS

Dynamics 98

ACADEMIC

Finale 110

CLASSES

And we beheld His glory . . .

Copyright, 1941
Covenant Book Concern
Used by Permission

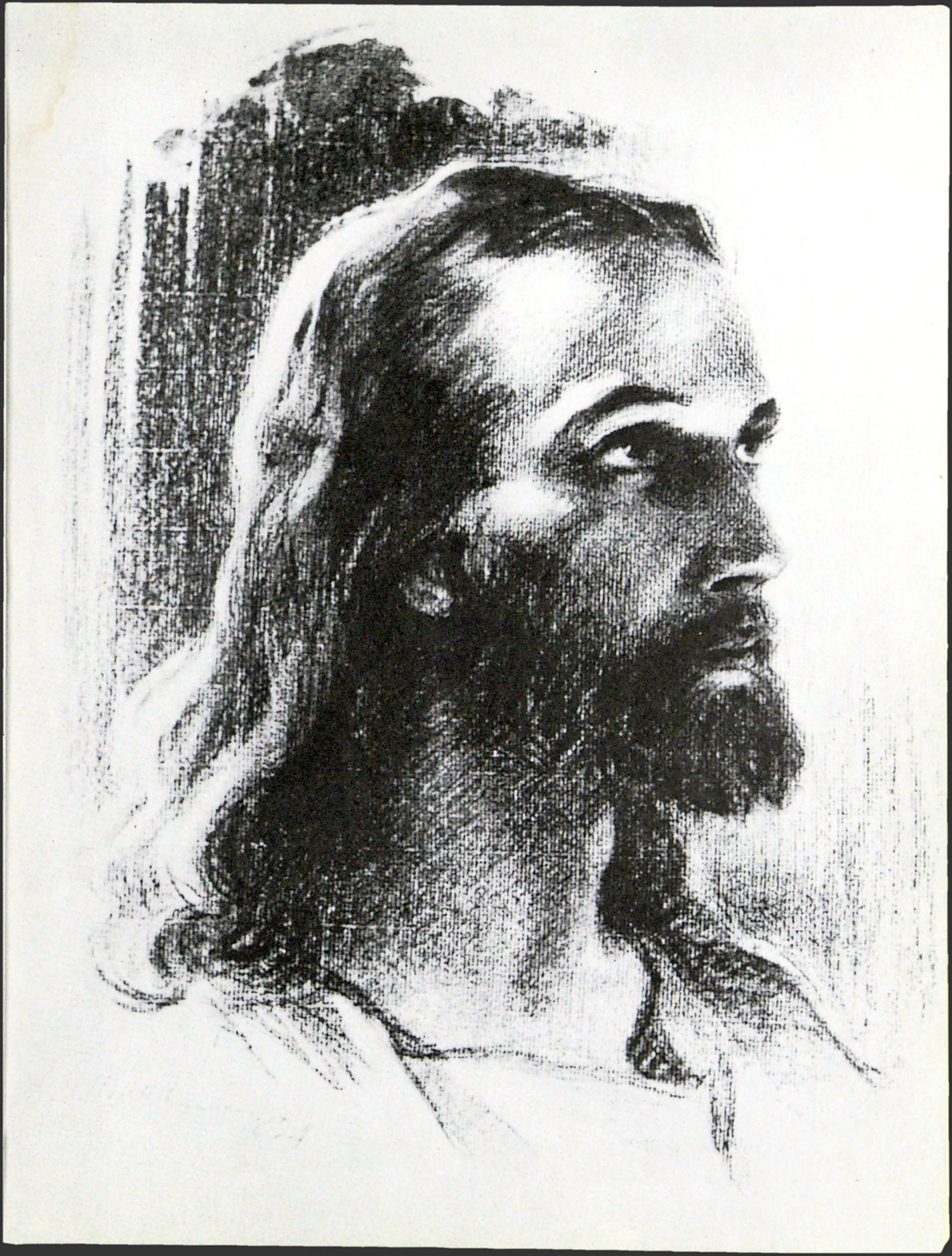

Dedication

With his mother's words, "You remember Jonah," a young man went on to Moody Bible Institute little realizing God's will for his life. The years of schooling at Moody, Iowa State Teachers College and Northwestern University came and went quickly.

At Northwestern Schools, there was a definite need for a position to be filled, and one day he was told by a man of God, "You are God's man!" These were the well spoken words of Dr. W. B. Riley, founder and then president of Northwestern.

One day while sitting at the church organ in Texas, the Lord definitely spoke, and a heart desiring the Lord's best answered "Yes, Father," and learned the real meaning of being "crucified with Christ." (Galatians 2:20)

Eleven years ago, February 1, Northwestern College was blessed of God by taking on its faculty one dedicated completely to Jesus Christ.

Along with his love for Christ was his sincere love for young people, that as they train, they might train in the light of the Word.

How well God has used the days of past training and shown His purpose even as it was evidenced in the life of Jonah.

Through these years, all who have had the privilege of working with him and under his direction, have personally been challenged to give "unconscious efficiency" in living daily for the Lord.

So it is with thanksgiving to God, we dedicate to you, Mr. "B", this 1957 Scroll!

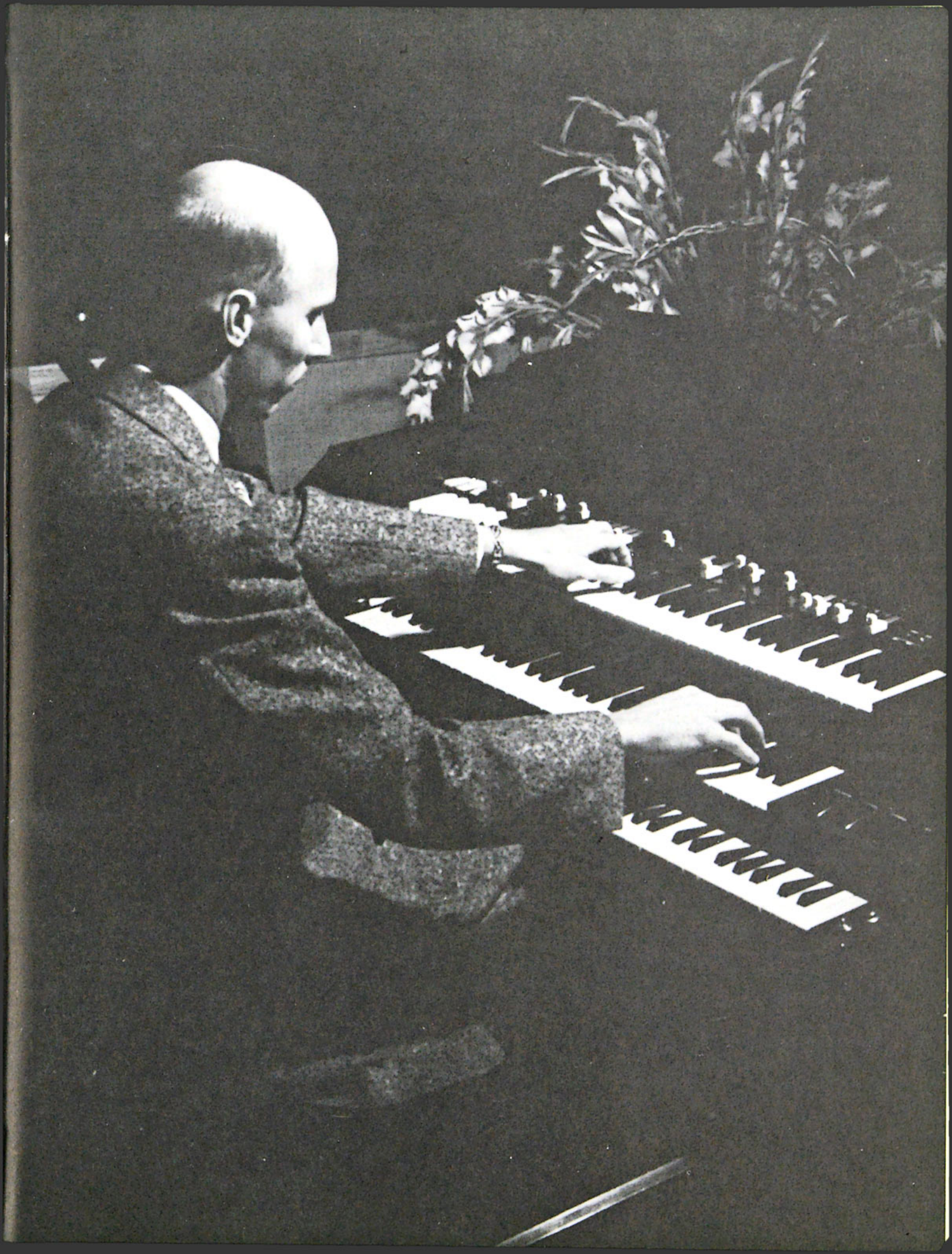

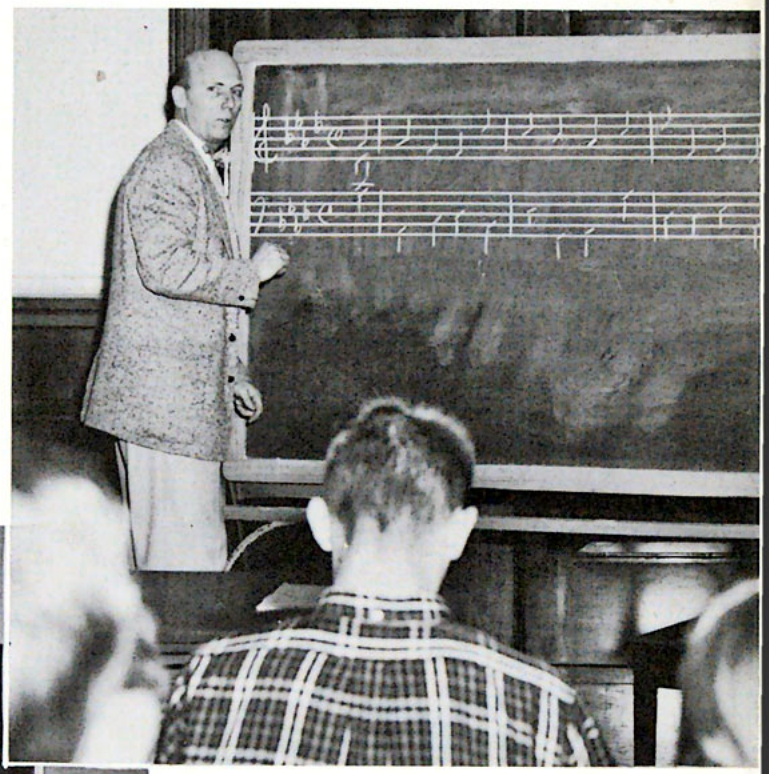

In class, teaching.

In church, serving.

Preparation

Presentation

In home, relaxing.

In pleasure, sporting.

In Christ, living.

Administration

Continuing the tradition of
a Christ-centered curriculum
our administration conducts
Northwestern College
in a manner befitting
the purpose of such
an institution.

One is our Master, even Christ . . .

Dr. Richard Elvee . . . chief administrator of Northwestern College and President of our radio stations, to say nothing of his many other demanding activities. Students, faculty and alumni admire and respect him for his great ability and love him for his wealth of human understanding. The greatness of his achievements is due to the simplicity of his faith in the words of our Saviour, ". . . your heavenly Father knoweth that ye have need . . . be not therefore anxious . . ." Dr. Elvee is a man of God with a vision . . . men and women, firmly standing on the Word of God, leading the Church of Jesus Christ.

Board of directors

DR. O. A. LOOK
President

DR. CURTIS B. AKENSON
Minneapolis, Minn.

MR. PAUL H. ALBINSON
Minneapolis, Minn.

DR. C. A. ALING
Minneapolis, Minn.

MR. A. O. BJORKLUND
Minneapolis, Minn.

DR. WALTER E. BRIDGE
Spokane, Wash.

MR. J. COLGATE BUCKBEE
Minneapolis, Minn.

MR. C. A. BURNHAM
Minneapolis, Minn.

MR. VICTOR P. CHAMBERLAIN
Minneapolis, Minn.

MRS. BENJAMIN O. CHAPMAN
St. Paul, Minn.

MR. FRANK E. CLAWSON
Minneapolis, Minn.

DR. R. V. CLEARWATERS
Minneapolis, Minn.

MR. N. F. CORNELIUS
Anoka, Minn.

MR. JOHN M. EDLUND
Minneapolis, Minn.

MR. VERGEL B. EDWARDS
Minneapolis, Minn.

DR. THOR A. HANSEN
Minneapolis, Minn.

DR. PAUL K. HENDRICKS
Brainerd, Minn.

REV. WALTER B. HORN
Minneapolis, Minn.

REV. ROBERT F. KITTRELL
Brainerd, Minn.

JUDGE JAMES T. KNUTSON
Anoka, Minn.

MR. PER M. LARSON
Minneapolis, Minn.

DR. RUDOLPH LOGEFEIL
Minneapolis, Minn.

DR. O. A. LOOK
Anoka, Minn.

DR. O. P. LOVIK
Winneconne, Wis.

MR. WALTER RESCHLEIN
La Crosse, Wis.

DR. JOHN R. RICE
Wheaton, Ill.

MRS. W. B. RILEY
Minneapolis, Minn.

MR. HANNES RYPKEMA
Pine City, Minn.

DR. JOHN R. SIEMENS
Stockton, Calif.

MR. A. F. TOAVS
Wolf Point, Mont.

MR. CARL O. WALLIN
Minneapolis, Minn.

DR. S. MARX WHITE
Minneapolis, Minn.

MR. MANLY A. WILCOX
Minneapolis, Minn.

MR. HERB HAZZARD
(Ex-Officio — Alumni President)
Minneapolis, Minn.

MR. E. H. MATTHIAS
Waterloo, Iowa

MR. N. T. MEARS
(Honorary Member)
St. Paul, Minn.

MR. AL METTEL
Tucson, Ariz.

DR. RALPH MITCHELL
Minneapolis, Minn.

DR. J. PALMER MUNTZ
Buffalo, N. Y.

DR. WM. H. MURK
St. Paul, Minn.

DR. MARTIN NORDLAND
Minneapolis, Minn.

MR. CARLYSLE NORRIS
Minneapolis, Minn.

MR. AXEL OLSON
St. Paul, Minn.

DR. EARLE V. PIERCE
Minneapolis, Minn.

MR. RALPH G. PUGH
Minneapolis, Minn.

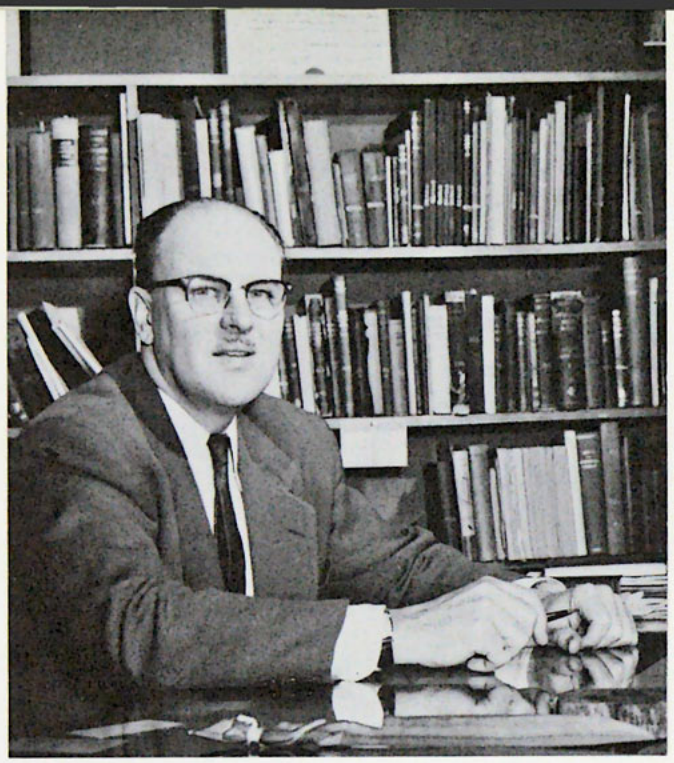

Dean of Education

G. DOUGLAS YOUNG

B.D., S.T.M., B.S., Ph.D.

Our deans

Dean of Women

MRS. W. B. RILEY

A.B., L.L.D.

Dean of Men

J. EDWIN HARTILL

A.B., B.D., D.D.

Faculty

DAVID ARNOLD
B.A. Wheaton College, Graduate Work St. Paul Bible Institute.
Language
Prov. 3:5,6

HELEN BAXTER
Minnesota School of Commerce, Gregg College, Music Department Gustavus Adolphus.
Commercial Education
II Tim. 2:15

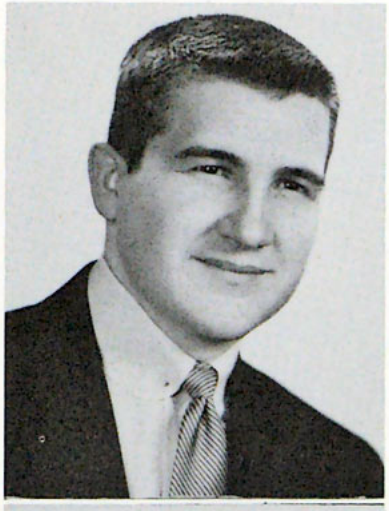

WILLIAM B. BERNTSEN
Moody Bible Institute, A.B. Iowa State Teacher's College, M. Mus. Northwestern University.
Music
Galations 2:20

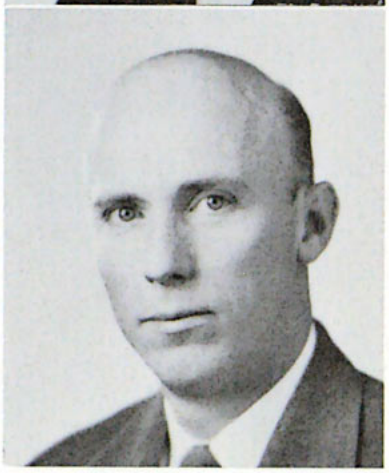

DON L. BISDORF
Grad. North Central Bible Inst., B.A. Northwestern College, B.M. in Voice MacPhail College of Music; B. Mus. Education MacPhail College of Music, M. Music Michigan State University.
Music
Phil. 1:6

JACK D. COOMBE
B.A. Northwestern College, Graduate Work University of Minnesota.
English
Ephesians 2:8,9

JOHN E. DAHLIN
A.B. Northwestern University, A.M. Northwestern University, Moody Bible Institute, Trinity Seminary, Augustana Theological Seminary.
History, Political Science
Phil. 4:19

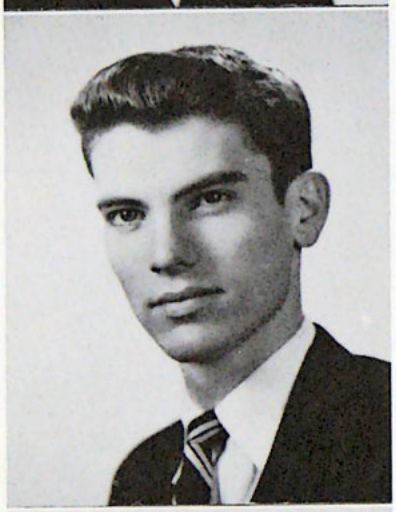

RICHARD Q. ELVEE
A.B. Bob Jones University, Graduate Work University of Minnesota.
Sociology
Prov. 16:9

ELLA ERWAY
B.S. Wheaton College, A.M. Teacher's College, Columbia University.
Speech
Romans 12:1,2

MILTON ERWAY
A.B. Northwestern College, M.Ed Macalester College.
Speech

ORLOUE GISSELQUIST
B.A. University of Minnesota, M.A. University of Minnesota.
History

PAUL S. HAIK
A.B. Wheaton College, Th.M. Dallas Theological Seminary.
Bible, Greek
Col. 1:8

RUTH RISTESUND HART
Graduate Northwestern Bible School, B.Sc. in Education General Beadle State Teacher's College, Graduate Work University of Minnesota.
Education
Heb. 4:12-16

MARY RUTH HOWES
A.B. Wheaton College, Candidate M.A. Wheaton College.
English
II Cor. 2:14, 15

TERRY C. HULBERT
A.B. University of Western Ontario, Th.M. Dallas Theological Seminary.
Greek
II Cor. 5:14,15

ELMER M. JOHNSON
B.S. University of Minnesota.
Social Science
I Cor. 15:58

INGA E. JOHNSON
B.S. University of Minnesota
Christian Education
Colossians 3:23,24

REUBEN J. JOHNSON
B.Mus.Ed. Northwestern University, M.Ed. University of Minnesota.
Music
Psalms 91:2

CARL W. LANDAHL
A.B. University of Minnesota, B.Mus. Columbia School of Music, M.Mus. Columbia School of Music, B.D. California Baptist Theological Seminary, Royal Scottish Academy of Music, St. Olaf College.
Music
Psalms 116:1,2

EARL LARSEN
Northwestern College, Cleveland Institute of Radio Electronics.
Science
Psalms 16:11

MARK W. LEE
Nyack Missionary Training Institute, A.B. Wheaton College, A.M. Wheaton Graduate School, Candidate for Ph.D. at the University of Minnesota.
Speech
Mark 11:24

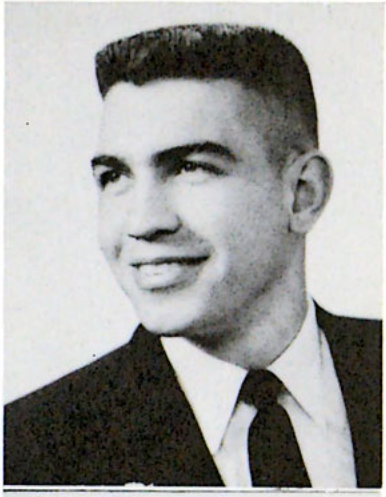

HAROLD MILLER
B.A. Northwestern College, Graduate Work University of Minnesota.
Speech
Phil. 3:10

OLIVER A. MOGCK
B.P. Sm. Morningside College, M.Ed. University of Minnesota, Graduate Work Chicago Musical College.
Music
Galatians 2:20

OSWALD H. MORLEY
Willamette University, Northwestern Bible School.
Physical Education
Athletic Director
Phil. 3.10

CALVIN MYRBO
B.A. Bob Jones University,
M.A. University of Minnesota.
English
Romans 8:28

DENNIS REPKO
Northwestern College, Briercrest Bible Institute, University of Minn.
Physicial Education
Mark 16:15

SARA ANNE ROBERTSON
B.A. Northwestern College, Graduate Work Northwestern University.
Speech
Numbers 9:22

EDWARD D. SIMPSON
B.S. Wheaton College, B.D. Eastern Baptist Theological Seminary, Th.M. Eastern Baptist Theological Seminary, Th.D. Eastern Baptist Theological Seminary.
Bible
I John 3:16

FRANCES SIMPSON
A.B. Wheaton College, M.R.E. Eastern Baptist Theological Seminary, D.R.E. Southwestern Baptist Theological Seminary.
Christian Education
II Cor. 3:18

JANET STERN
B.S. University of Minnesota, M.Ed. University of Minnesota.
Physical Education
Prov. 3:5,6

KINGSLEY R. STERN
B.S. Wheaton College, M.A. University of Michigan, Graduate Work University of Minnesota.
Botany
Phil. 4:13

RACHEL B. THOMPSON
A.B. St. Olaf College, Graduate Work University of Minnesota.
English
Isaiah 41:10

OLIVER G. TITRUD
B.S. Bemidji State Teachers College, M.S. University of Denver, Oak Hills Christian Training School.
Biology
Luke 19:10

ETHEL JONES WILCOX
Northwestern College, University of Minnesota.
Christian Life, Christian Service
Remedial English
I Thess. 5:18

CHARLES A. ALING
M.B., M.S., M.D.
School Physician

Administrative

BRUCE BARTEL, A.B.
Director of Promotion
Journalism

LOREN F. BRIDGES
Director of Radio

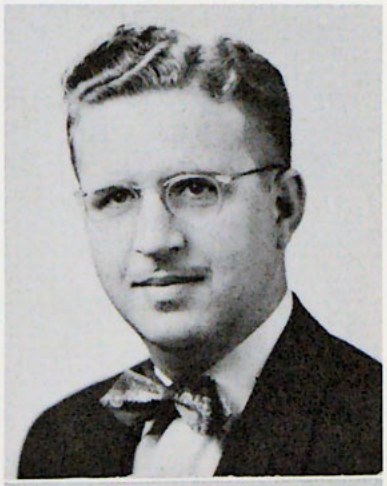

LLOYD L. BUCKLES, B.S.
Controller

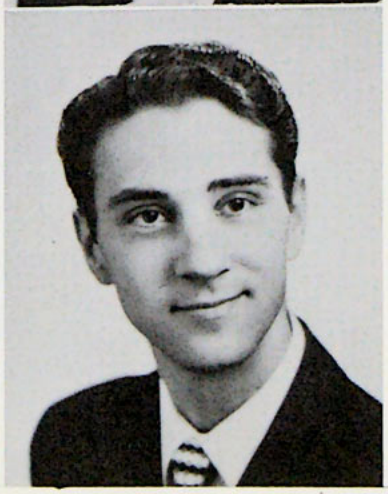

VICTOR DOURTE, B.A.
Field Rep., Stewardship

staff

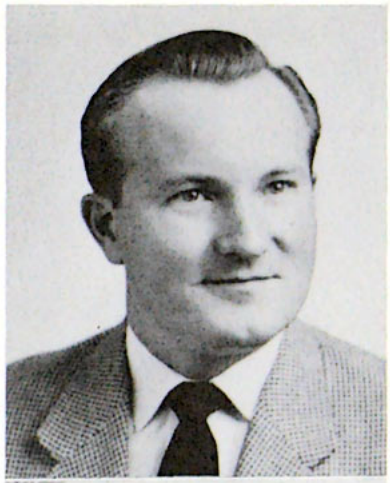

WILLIAM P. GOWLER
A.B., A.M.
Registrar
History

EDWIN L. GROENHOFF, A.B.
Director of Research
Sociology and Psychology

DOROTHY HANNA, B.R.E.
Executive Secretary, Alumni
Parliamentary Law

WILLIAM T. HENDERSON
Supt., Buildings and Supplies

MRS. FERN A. SPIELBERGER, R.N.
School Nurse

FORREST WILLIAMS
Director of Practical
Work and Placement

DOROTHA WILLIAMS
A.B., A.B. in L.S., A.M.
Librarian

Office staff

Secretaries in the FAB, Delores Olson (Music) and Mildred Olson (Speech) commune with Head Office.

Cleo Edwards, Arlene Crooks and Margaret Coombes (secretaries to Mrs. Riley, Dr. Elvee, Dr. Young, respectively) take time out to "watch the birdie."

Left to right: Anne Olsen, Margaret Harpham, Marlene Kurchner (Stewardship Dept.) and Darlene Peterson iron out the students' financial problems in the Business Office.

This trio makes its sojourn in the Registrar's Office. They are: Marijo Pittman, Ardis Swenson and Beverly Bennett.

The always-helpful staff in the Library are: *from left,* Dorotha Williams, Mary Lou Habern and Patricia Eller.

Barbara Black, secretary, and Beth Bergeson pick up their assignments in the Christian Work Office.

Switchboard Operator, Marge Isaacson, tends the students' demands for stamps, box numbers, lines out, etc.

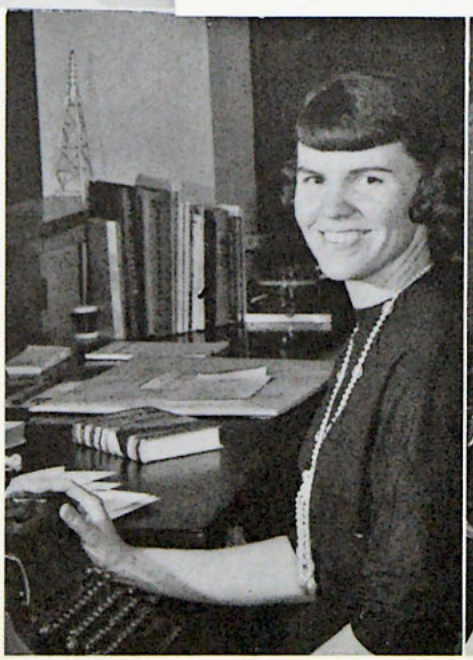

Traffic Director, Margaret Butler *(left)* and Continuity Writer, Rosalie Hughes are pictured in their habitat, Radio Station KTIS.

Hidden in the catacombs, the mailing office operates smoothly with the help of Mrs. Irene Stoddard, Donna Behrner, Wanda Schneidermann, Shirley Taylor, Jerry Harpham, Tommy Thompson, Pat Van Boening.

A great task is theirs, and ably performed. Our housemothers: Mrs. Mennes (Lyman), Mrs. Armstrong (Stimson), Mrs. Boreen (Housekeeper) and Mrs. Jorgenson (Russell).

The cafeteria staff.

Otto Franke — our Maintenance Engineer.

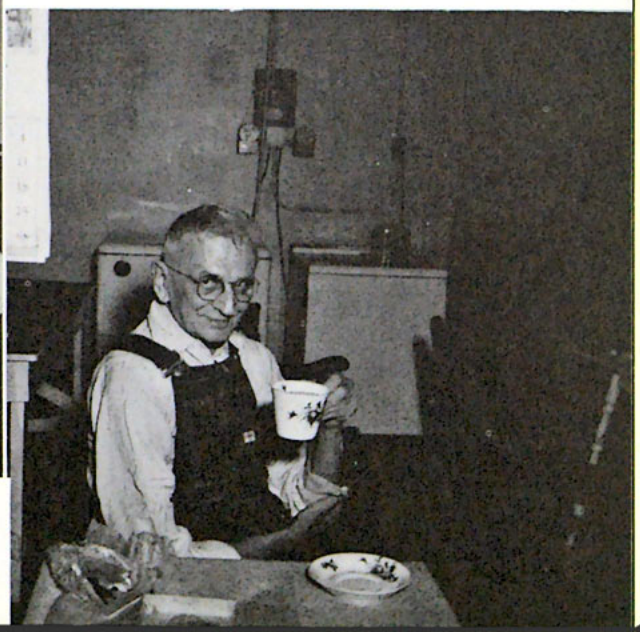

Variations

Activities

Registration days were enveloped in radiant sunshine with just a wisp of fall in the air . . . Oldtimers and newcomers gathered in the traditional fall-fair spirit.

Icy blasts blew winter to our doorsteps and blew us into semi-retirement . . . But suddenly it was spring — wonderful, wonderful spring! Warm sunshine, oaks budding, robins singing, the scent of lilacs — and warm sunshine . . . Too soon graduation day arrived the end of another great year . . .

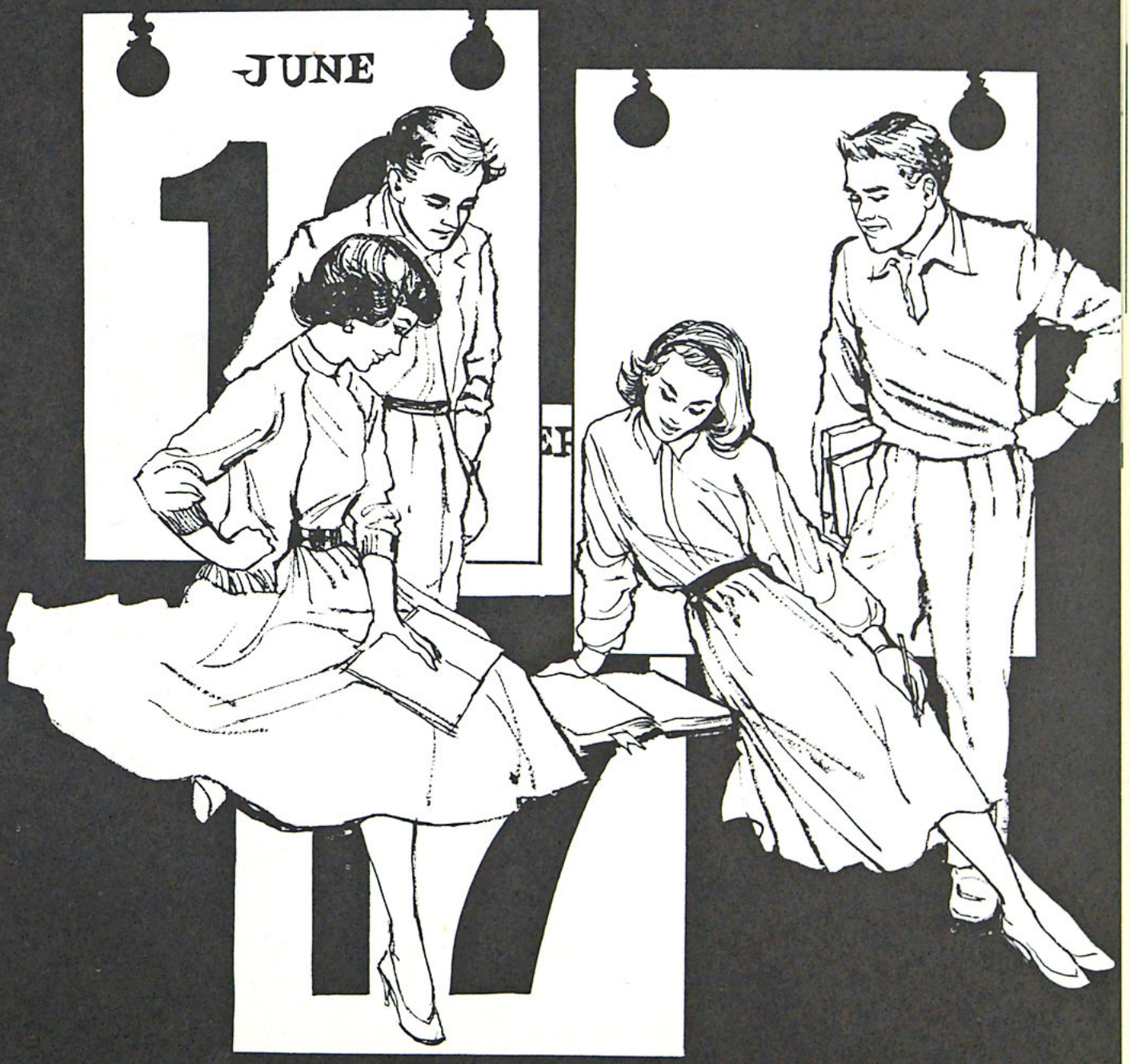
JUNE
1
17

Shadows creep
over Loring
Park . . . hilarity
has waned . . . we pick
up our notebooks and
head for Loring Park.
Viewed from the tower
all looks quiet and
peaceful . . .

Junia Halverson, Marilyn Hollingsworth and Aletha Laug arrive in style from Chicago.

In the fall...

The tedious task of getting class cards for registration.

Colleague night: "One leg high, one blind eye, stirring a pie and waving good-bye." (*Left to right:* Ralph Young, Nancy Taylor, Jerry Jones, Dave Tschanz.)

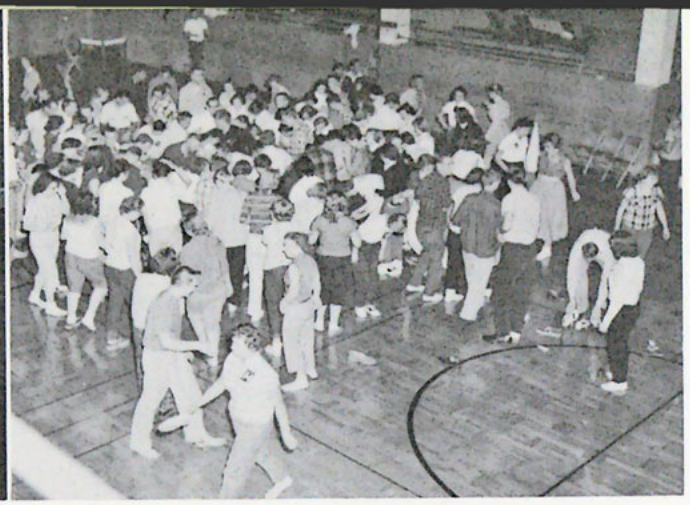

Shoe scramble . . . shouldn't happen to a Freshman, let alone an Upper Classman!

Freshman Picnic. The fellows rough it up in a game of football.

Conrad Krieger and Wally Schoon adapted themselves to the role of hill-billies for Freshman Talent Night.

Senior Talent Night and our musical males chilled us with their dissonant rendition of an old favorite.

Dorm life

Nancy and Gerd laugh in the doorway as Diane and Amber try their best to keep the paint on the woodwork.

STIMSON HALL: *Front row:* J. Carlsen, C. Berg, M. Carey, K. Berdan, N. Taylor, L. Root. *Row 2:* D. Kimmer, B. Gredell, J. Forcier, J. Schave, K. Steffan, D. Johanson, G. Geiszler. *Row 3:* J. Mead, I. Carter, C. Howard, M. Friesen, M. Cudnohufsky, B. Bergeson, M. Cripe, M. Nelson, J. Fisher, C. Clemmons. *Row 4:* L. Seehusen, L. Kardoes, D. Draayer, R. Smith, M. Kuehl, M. Selin, M. Robbins, J. Frank, J. Bateman, S. Brano, L. Patz.

LYMAN HALL: *Front row:* M. Peckham, R. Bertsch, A. Fratzke, D. Sutton, R. Cording, J. Peterson, P. Sieglaff, J. Ballenger. *Row 2:* J. Caron, J. Peterson, P. Hustad, L. Howard, J. Palmer, E. Long, D. Smith, M. Keleman, S. Johnson, M. Morley. *Row 3:* S. Dalke, D. Wittrup, G. Carlson, S. Clark, V. Thompson, J. Briggs, J. Hummel, S. Hankins, J. Koves, Mrs. Mennes (MOM). *Row 4:* M. Melby, M. Brunius, J. Halverson, R. Krause, M. Hollingsworth, P. Murphy, N. Knudsen, J. Wells, J. Cole.

Residences galore

Russell Hall. *Front:* C. Henry, N. McKnight, L. Jones, H. Sebald, S. Meyer, C. Carey, W. Schneidermann. *Row two:* A. Moore, E. Larson, J. Hotz, B. Stroupe, F. Kriedler, E. Olson, M. Bergman, M. Zike, J. Graber. *Row three:* D. Brooks, D. Hoff, B. Burke, L. Bublitz, D. Bowers, A. Larson, N. Lyman, A. Patz, M. Bauer. *Row four:* E. VanDixhorn, N. Coles, V. Priestley, C. Murra, B. Frey, L. Berg, S. Thompson, E. Simonson, N. Buttler.

Typical of our married couples, Bill and Patty Eichhorst exchange itineraries before the rush begins.

Homestead. *Row one:* A. Abbas, Z. Kumerow. *Row 2:* J. Greenfield, J. Anderson. *Row 3:* P. Ritter, E. Eisele, J. Cutler. *Row 4:* M. Puderbaugh, W. Binder, J. Peters. *Row 5:* M. Pitman, T. Kliewer, B. Jackson. *Row 6:* S. Anderson, M. Timgren, R. Schelberg. *Row 7:* S. Saunderson, B. Jackson.

Bachelors' quarters

O, what a beautiful morning,
O, what a beautiful day.
I've got a wonderful feeling,
Everything's going my way.

Hawthorne: *Front row:* E. Liverance, R. Hippauf, P. Terrill, D. Smithgall, M. VanGerpen, J. Wall, H. Hockerman. *Row 2:* R. Ward, C. Hastings, C. Krieger, L. Bartell, I. Sandau, R. Bergman, S. Miller, H. Carlson, W. Eagleson, G. Baxter (Dorm Father). *Row 3:* R. Bragg, R. Smithgall, R. Young, J. VanDixhorn, P. Carroll, R. Noe, R. Muller.

Valor inmates: *Front:* G. Berry, D. Waage, J. Hines, G. Walters. *Row two:* A. Dorhout, W. Dean, H. Clark, D. Sasser, T. Thompson. *Row three:* C. Brekken, M. Hansen, B. Milde, K. Price, W. Brekken, J. Mapston, D. Schmidt.

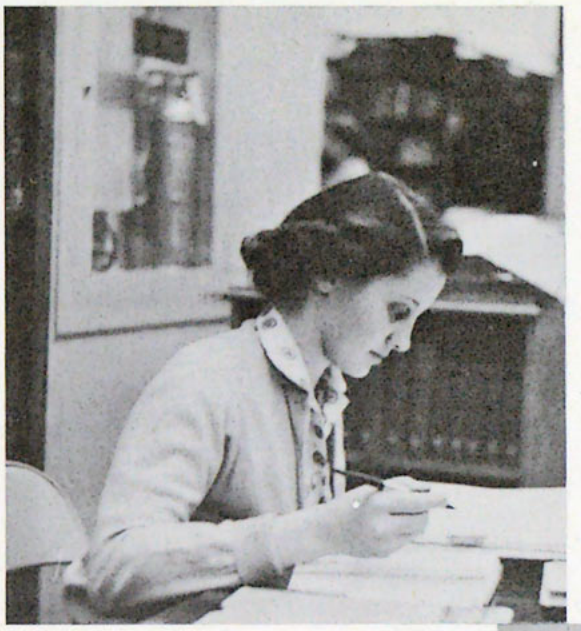

Convenor, Joyce Cutler, checks and re-checks to insure that everyone will have a good time.

Arriving in high fashion are June Lazarz, Larry Lambert, Patty Platt, Dick Weins, Larry Delk and Alice Jorth.

The girls' dormitories were busy places. Jane Fisher and Marlene Friesen pin boutonnieres on their escorts, Howard Hockerman and Ronald Noe.

The fall formal

Walker Art Center was
an ideal setting for the theme,
"Christ — the Center of All Things."

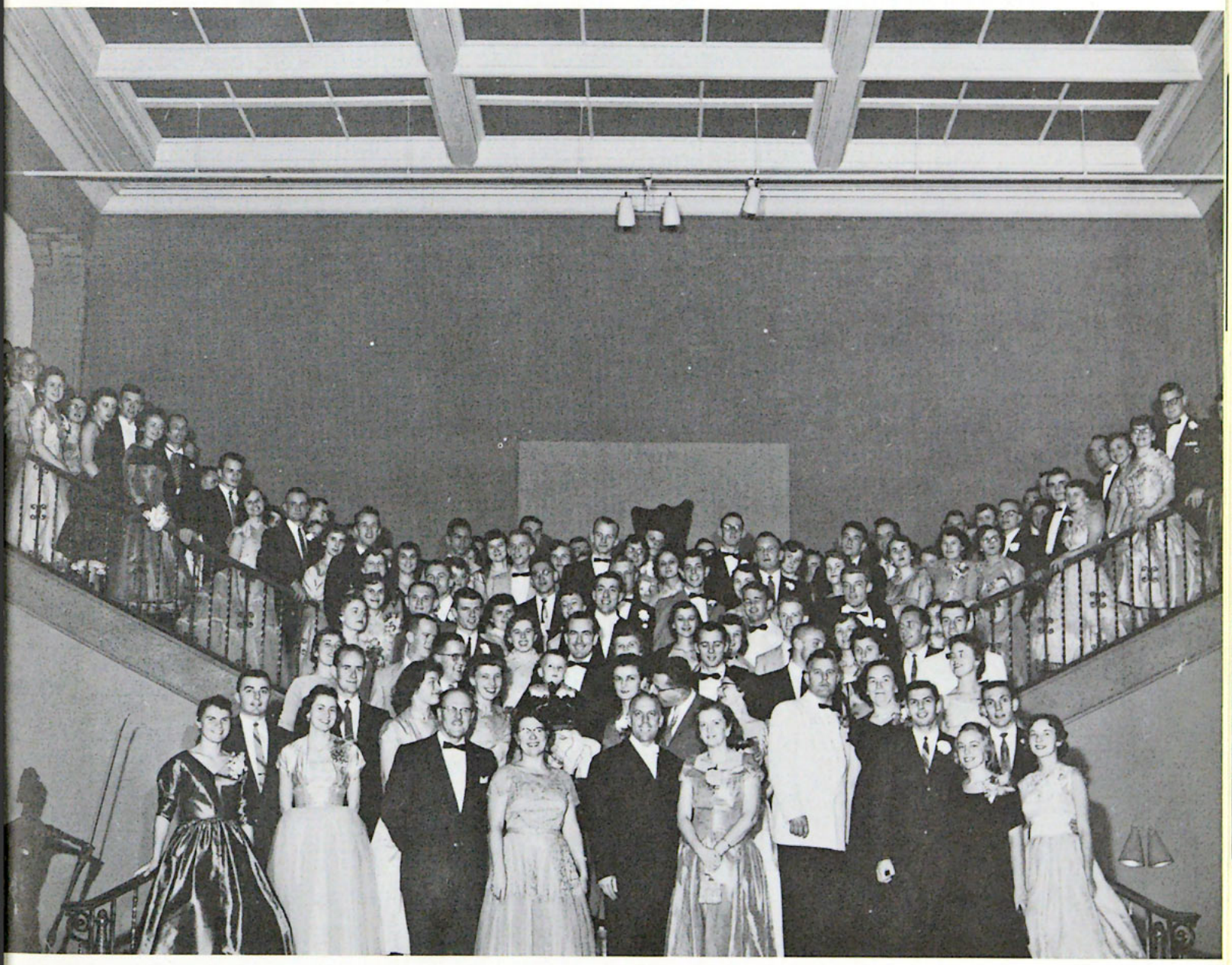

Mrs. Erway and son, Stephen, relax. They, along with Mr. Erway, narrated the program.

On the musical side —
Bob Blanchard, soloist, accompanied by Faye Kriedler on the violin and Shirly Gardner at the organ.

Earlier in the evening — MOM (Mrs. M. O. Mennes) takes a hand in the festivities by assisting Dave Tschanz.

Wayne and Lois enjoy refreshments in the presence of a great masterpiece.

Bud and Marilyn chat by the buffet.

Just around school . . .

"Who's treating?" . . . Juanita Hummel, Shirley Dalke and Arliss Fratzke at the snack bar — popular filling station.

One of the disadvantages of Family Night Dinner: someone usually comes out on the short end. This time it's Chuck Venz.

Congratulating himself on his bidding ability, Dave digs into the box Nancy has prepared for the Choir-sponsored event.

"And how much am I bid for this one. Who'll give me a dollar, do I hear two?" Fast talking Dr. Hartill made a splendid auctioneer for an old fashioned Box Social.

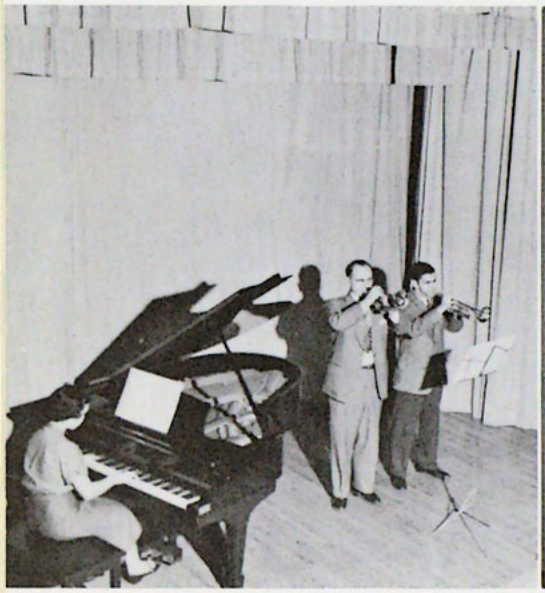

Monday night for music students usually means a student recital. On this occasion Mr. Mogck joins Greg Athnos, accompanied by Elaine Long.

Denny Walton, Sally Clark and Ray Murray read a script for a speech recital. The monologues are presented by Speech majors as a part of their requirements.

Bob Yerke displays admirable political decorum as he congratulates Mr. Dahlin on the victory of his party.

The Cost of Living Campaign — John Hoeldtke and John Geier present N.W. during the Students' Drive to sell Northwestern.

The Christmas concerts

The drummers: Beth Bergeson, Verna Jackson and Carol Bauer.

The band concert was well attended and much enjoyed, despite the candle that threatened to burn up the decorations.

The choir concert was presented against a back drop of black pyramids on white flanked by illuminated church windows. Greg Athnos, choir president, presents "figgy pudding" containing their annual Christmas gift to Mr. Berntsen.

At 9:15 a.m. the entire student body gathers in the auditorium for Chapel service. During this half hour, singing, prayer and meditation remind us again that we are not our own.

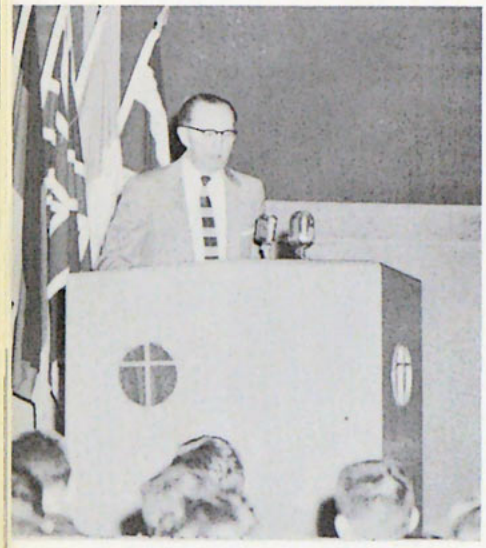

Mr. Logsdon speaking to the student body on the necessity of a more earnest prayer life.

Accent on a deeper life . . .

The Chapel Choir, under the direction of Mr. Bisdorf, share in presenting Chapel Time to the radio audience.

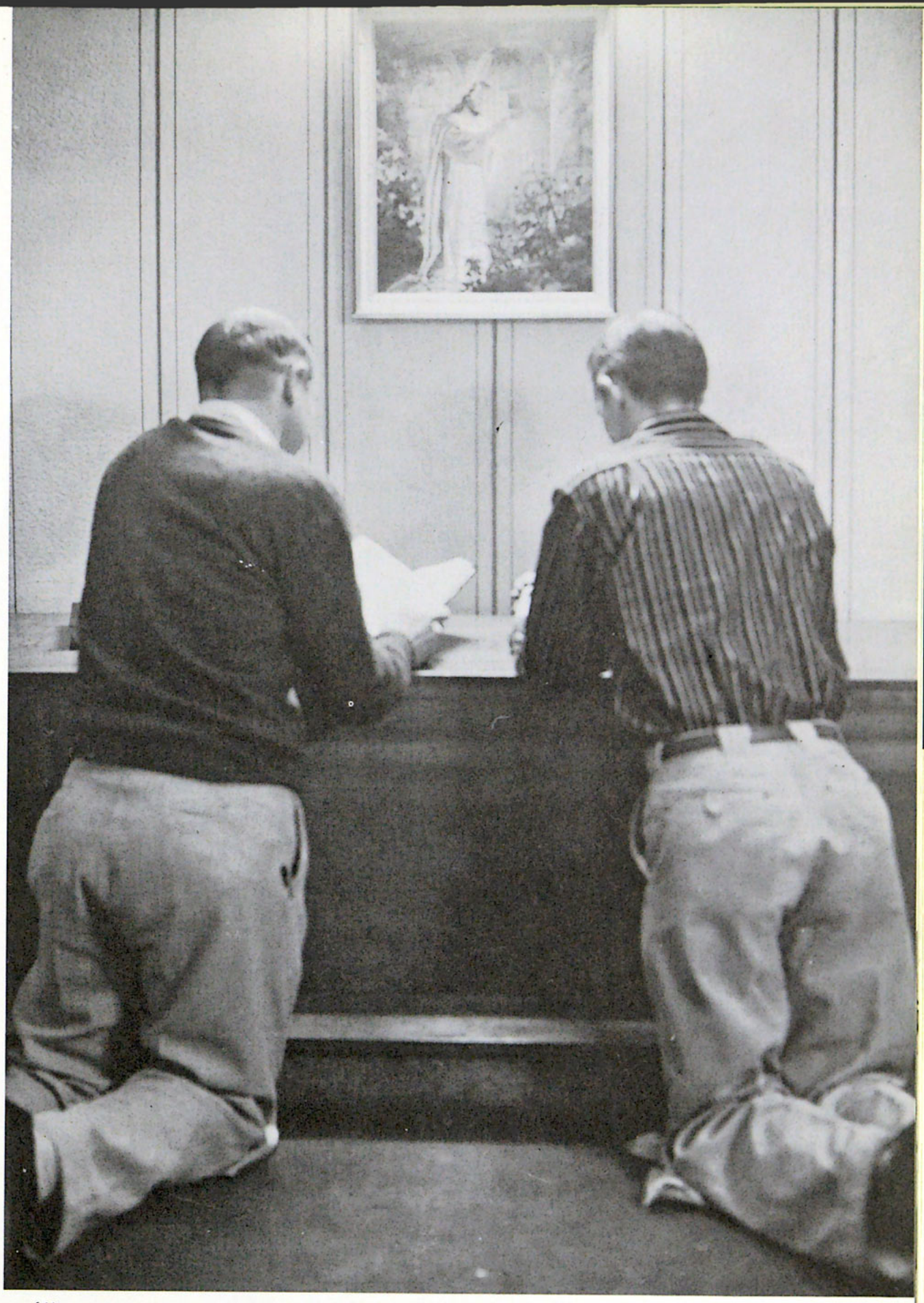

In the Prayer Room students seek guidance and find peace in the secret of His presence.

In the winter . . .

Snow Queen, Marilyn Haglund, is escorted by her fiance, Steve Sonmor.

Although nature did not provide the frosty atmosphere requested for some of our Sno-Daze activities, the gala evening events compensated for the unseasonable drizzle, and our pretty Queen reigned supreme.

. . . Sno-Daze

Behind every success there is organization. LuAnn Bublitz and Niles Ellingson were the master-minds for this event. (It looks like LuAnn is spoofing Niles.)

Harry Sirkman (a campus favorite) arrives with his tuba and his tricycle.

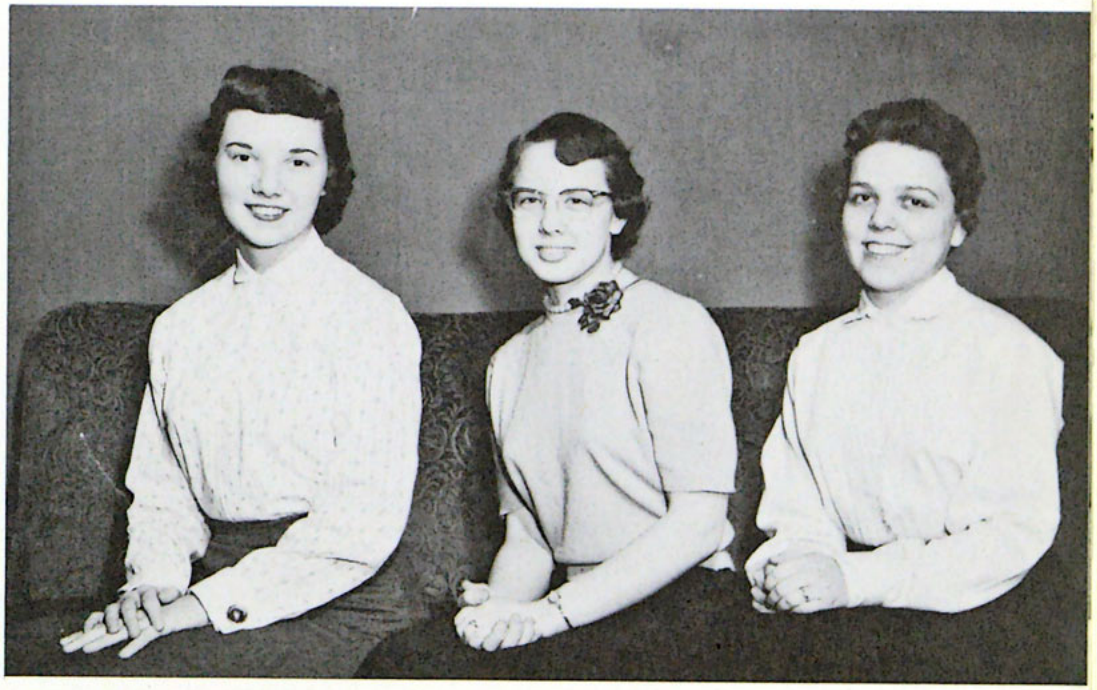

Queen candidates: Judy Brown (Sophomore), Patty Eichhorst (Senior) and Marilyn Haglund (Junior).

Television in the Student Union provides excellent indoor entertainment.

Another indoor activity — studying.

"We are lowly Freshmen, still green in years.
We aren't even dry behind the ears.
So noble Seniors, brave and true,
We humbly dry our ears for you."

And they are on their way, a busload of happy musicians, including (extreme left) Mr. Bartel, Director of Promotion, and Bandmaster Bisdorf.

On tour Lois Bergeson was crowned Queen during an afternoon of snowy activities.

Band tour

Load, unload, unpack, pack, load, unload — a vicious circle. Dave Lutter and Clair Johanson packing the gear.

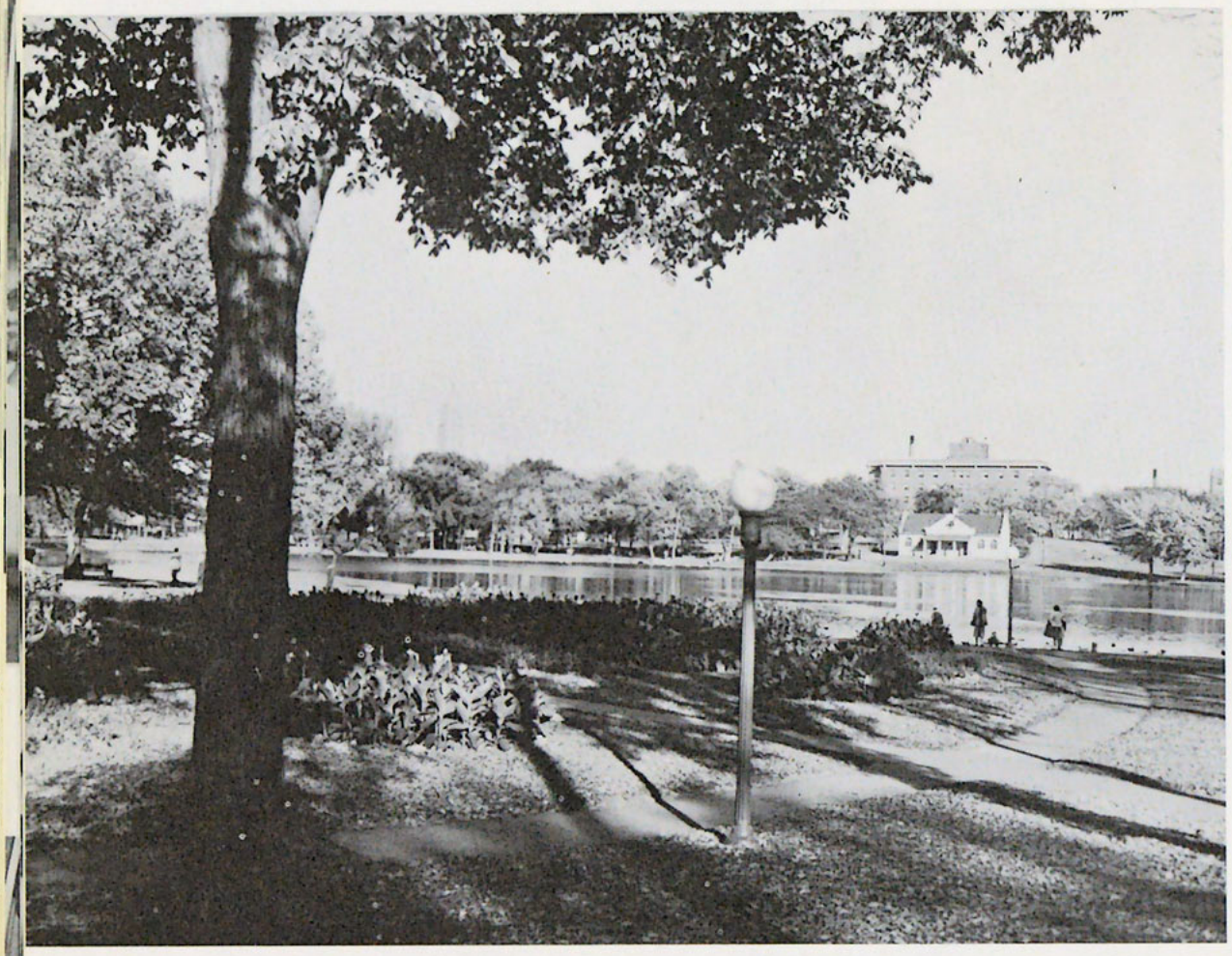

Spring . . . this is the season
when that old fever hits
you . . . This is
the season when all
the world goes round . . .
and N.W. crams for finals.
This season highlights
the Spring Formal,
choir tour for the lucky
ones, and graduation
for the Seniors.

In the spring

"Where's the ball?" . . . Virgil Bartell challenges Dick Muller in a fast game of ping pong in the Student Union.

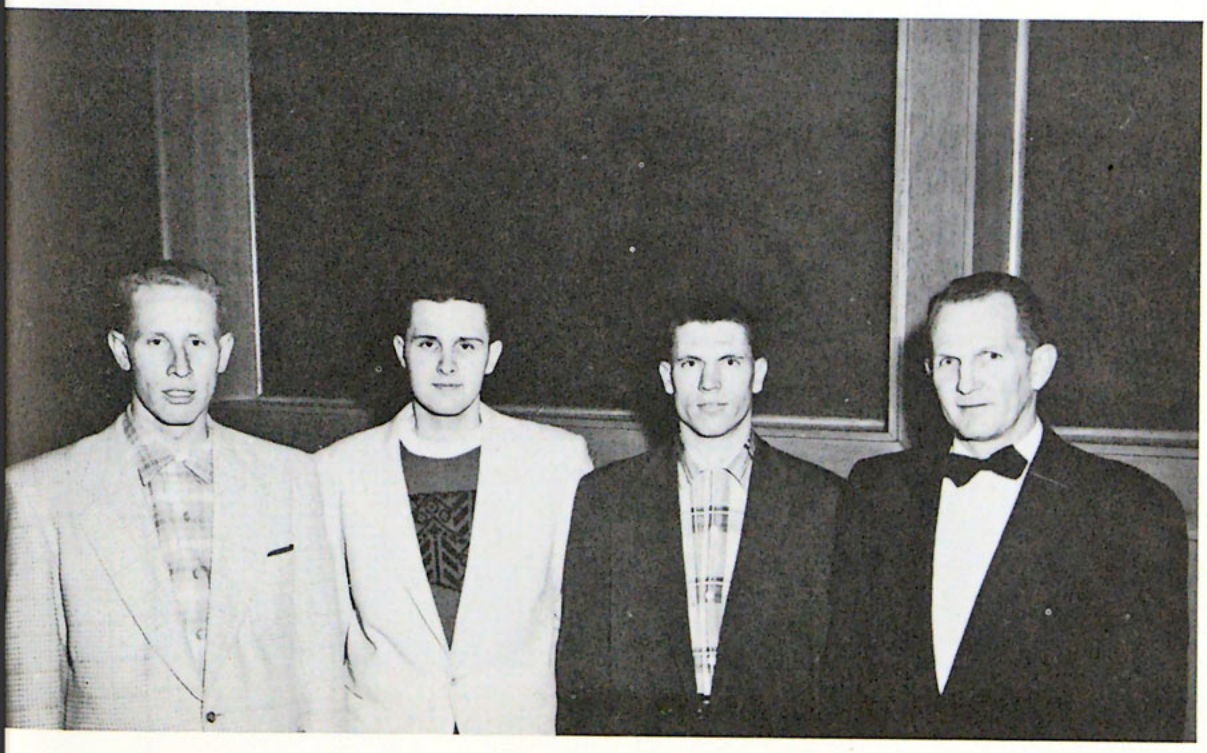

Dick Gunderson, 1956-7 Basketball Captain turned his title over to Dwayne Snell for the 1957-8 season. Dave Thompson was voted the most valuable player. They are pictured here with Coach Morley.

A visiting missionary recounts to Patricia Eller the numerous opportunities for Christian service.

Home missions

Mission fields are not all overseas. Students become especially aware of this during Home Missions Conference. Representatives of Christian endeavor near home impress this need upon them by bringing first hand accounts of their activities.

Missionaries representing the many areas of home missions.

Interesting displays are also well fortified by attendants who are eager to explain their work.

Foreign missions

It is difficult to visualize the work and the needs in places so far removed from us as foreign missions are. Foreign Missions Conference brings them closer and may provide sufficient inducement to create a new interest in the hearts of students seeking the Lord's place for them.

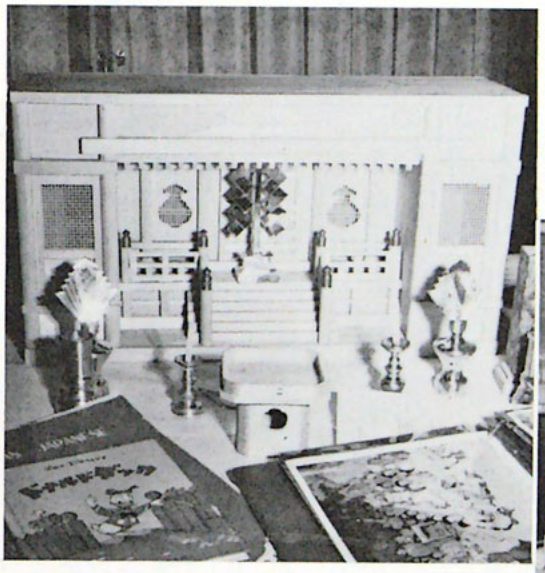

Of particular interest was this miniature Buddhist shrine, complete with burning incense.

Students take a keen interest in the curios displayed.

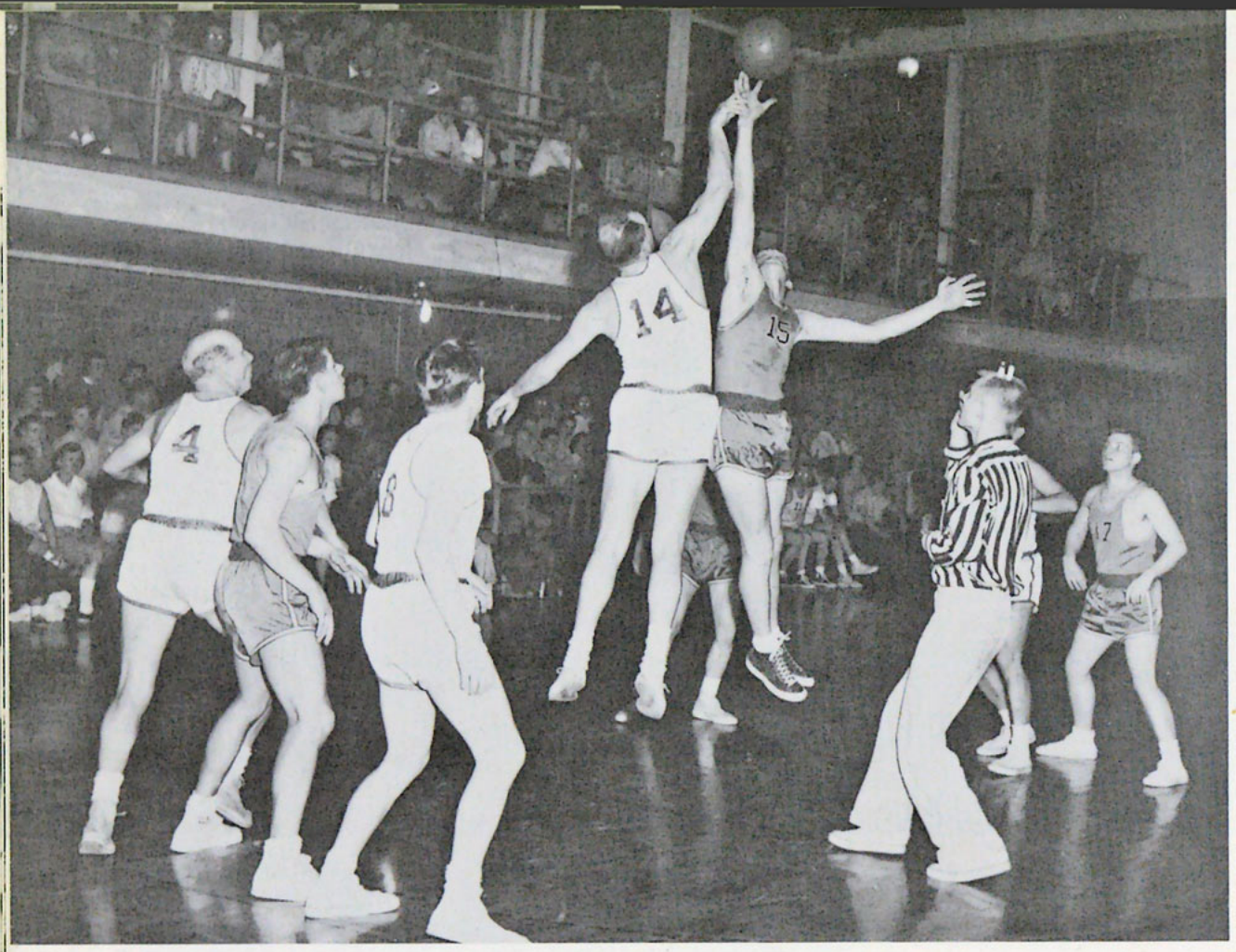

The score was unmentionable. Suffice it to say that for the first time in four years the Student Senate came out on top.

Faculty-Senate

Faculty shenanigans: The happy groom, Mr. Henderson, is serenaded by Dorotha Williams singing "I Love You Truly."

Mrs. Riley ushers Mrs. Sterns down the newspaper aisle.

Sadie Hawkins

She stalked about in search of prey,
Quite sure of who she was after,
She sought him high, she sought him low
From basement floor to rafter;
But, oh, the ornery coward —
For her he was too cunning.
Each time sh'd think she had him trapped,
Away he'd start a-running.
He led her on a merry chase,
A strong and firm contender.
But she determined in her heart
She never would surrender.
And when at last she caught him,
And got him to submit,
She sat right down and asked herself,
"I wonder — was it worth it?"

— Nancy Coles

The gals display their haul.

Minnie Pearl (Jaunita Hummel) greets the crowd with her famous "How folks!"

Fred and Marilyn, members of the clean-up brigade.

Bus antics are an important part of tour life. Esther Sorenson "volunteers" handfuls of her golden tresses as souvenirs.

A last minute check is made to insure that both buses will arrive at the same place. It is a standing rule that the bus waits for no one. As a result, all but the most daring are ready to depart at the time set.

Choir tour

A tearful departure, a sentiment obviously not shared by Judy Brown.

All aboard!

Mr. Jack Shepherd, of St. Paul Bible Institute, speaks on God's design for our lives.

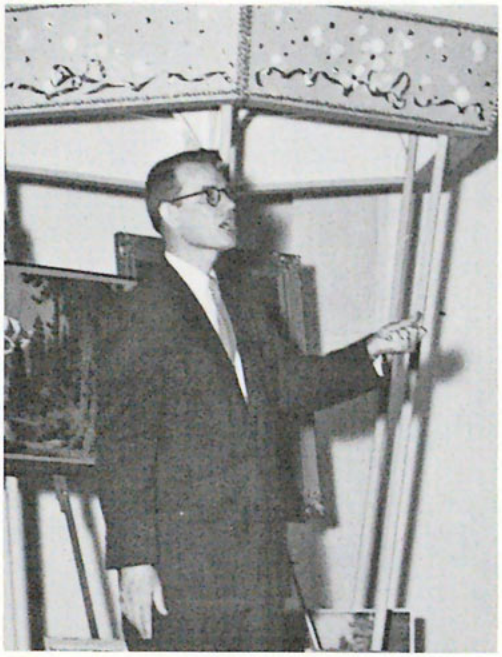

The spring formal

"Design for tomorrow"

Pictures come alive in the Artist's Studio. The artist, Gene Ongna, exhibits to Wally Schoon and Joy Nowlin one of his better works, "Marilyn and Steve".

The guests examine the program printed on an artist's palette.

Wayne and Jo Anne enjoy the springtime atmosphere of Dayton's beautiful Skyroom.

An impressive group gracing our graduation service: Dr. G. Douglas Young, Dr. V. Raymond Edman (President of Wheaton College), Dr. Richard A. Elvee, Dr. O. A. Look, Dr. J. Edwin Hartill. Dr. Edman gave the address to the graduating class.

Graduation . . .

Gordon Kyle gives testimony of the Lord's guidance and blessing. On this occasion, all the seniors thank Him for his goodness, and their friends pray God's blessing upon them.

The graduating class entertain their friends in Loring Park.

Technique

Sports

Our sports year was not an uneventful one. The program was geared to building the sinews of body and promoting fellowship and a healthy spirit of competition.

. . . Coaching the Eagles to a successful season and overseeing the Phy. Ed. program was "Coach" Morley.

Left to right: Bob Kremer, Jim Martin, Bill Eagleson, Elroy Pankratz, Howard Fode, Dwayne Snell, Richard Gunderson, Ralph Young, John VanDixhorn, Dave Thompson, Denny Bragg, Roger Davis, Wayne Jackson.

Varsity Eagles

Coach Morley and Assistant Coach Repko with practice headaches.

Score Book Quotes

	Opponents	*Eagles*
Concordia J. C.	62	76
Sioux Falls	88	90
Mayville	84	80
Bismarck J. C.	76	77
Jamestown	62	71
Wahpeton Science	64	76
Northland	78	70
Huron	82	71
Aurora	65	92
Milton	81	71
General Beadle	67	68
Mayville	77	73
Bethany	73	67
Sioux Falls	81	72

	Opponents	*Eagles*
General Beadle	100	98
Huron	87	71
Michigan Tech	73	89
Bethel	73	71
Lakeland	71	89
Northern Michigan	74	71
Martin Luther	72	87
Northern Michigan	65	78
Bethel	80	78
Northland	80	87
Stout	88	74
Tabor	82	87
Lakeland	64	73

Rog

Wayne

Bob

Bill

Dave

Denny

Gundy

Dewey

Johnny

Howie

Jim

Ajax

Ralph

Seniors

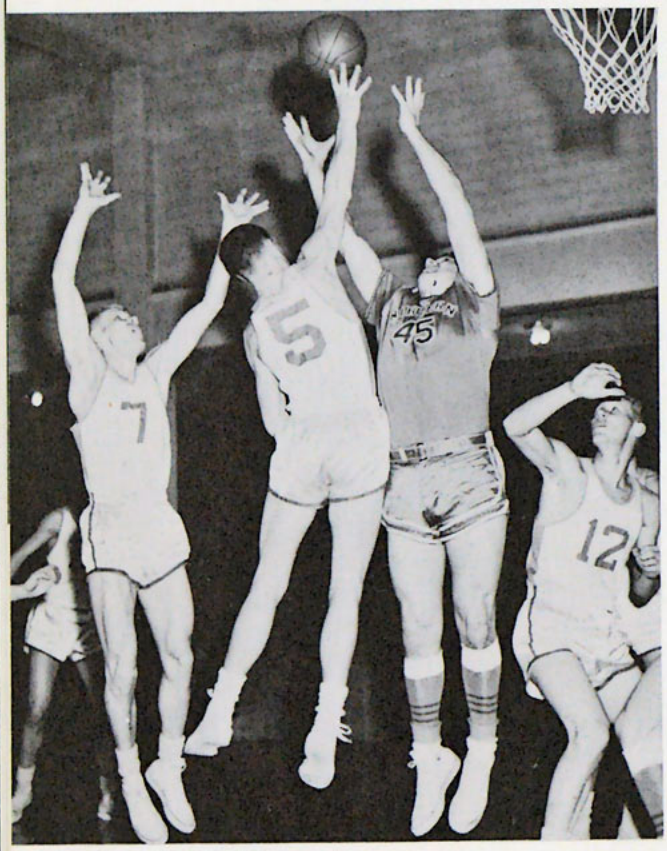

"Please come to me, ball," — Howie.

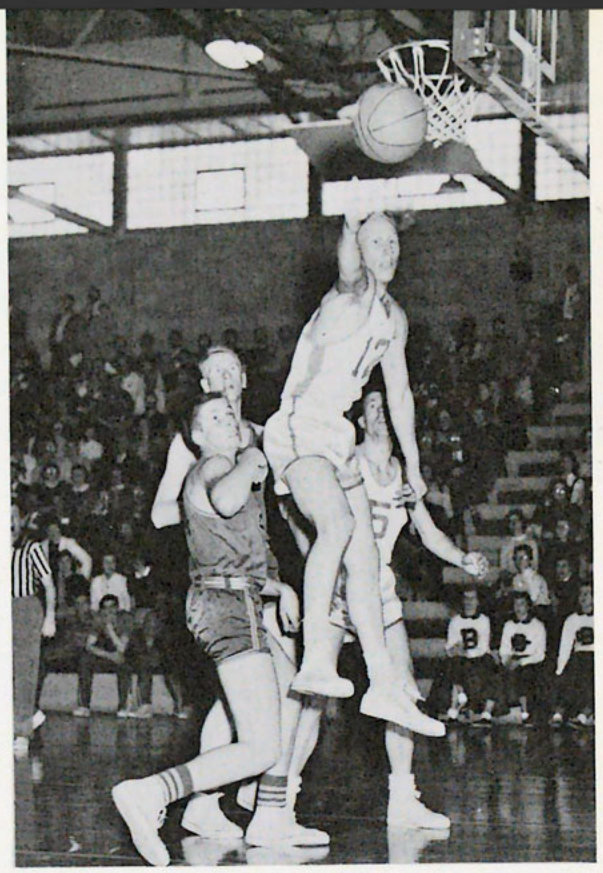

Watch the ball, Gundy!

Congratulations, seniors.

"You mean they let cheerleaders play now?" — Dave

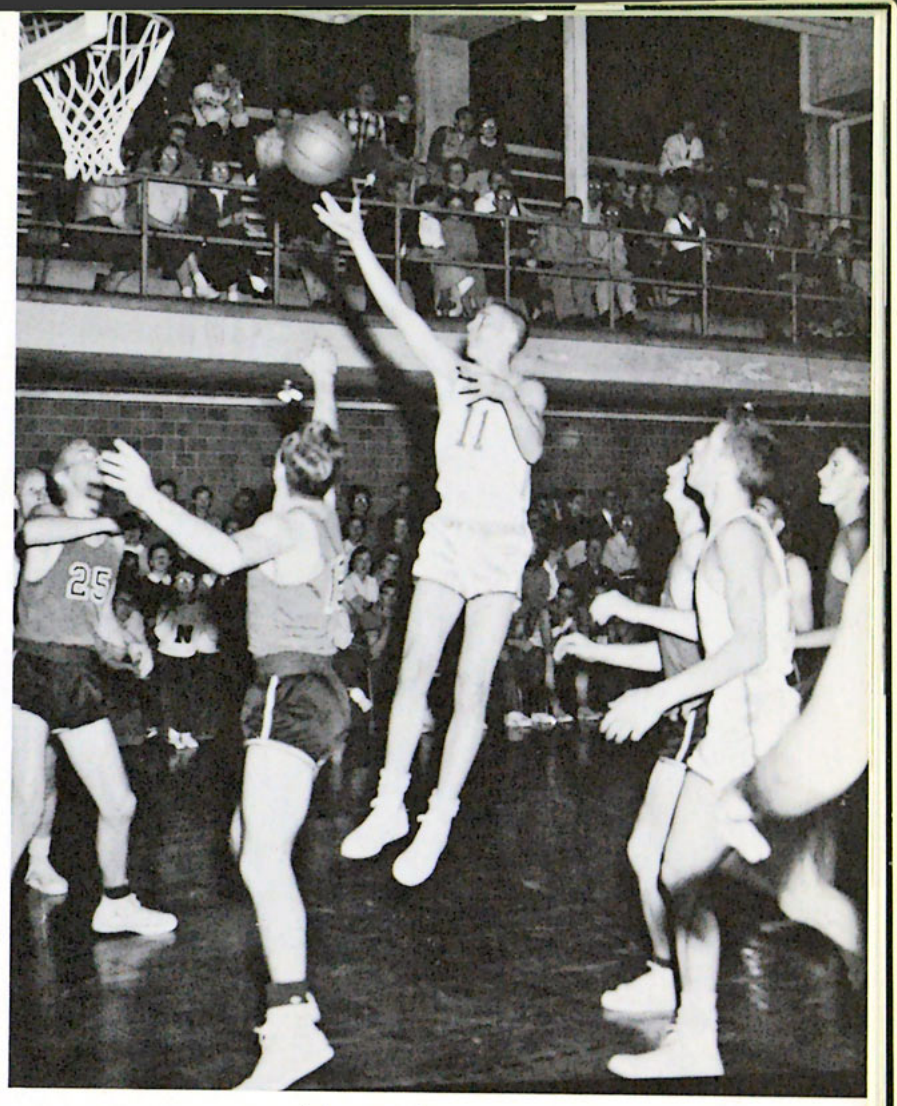

Johnny pushes up a soft one.

Bobby stretching for two.

Let's play heads-up ball, not bald-heads up.

Left to right: Ken Price, Ron Ward, Arnold Dorhout, Tom Erickson, Don Schmidt, Loren Anderson, Denny Repko (Coach), Bob Milde, James Deskin, Dick Jensen, Conrad Krieger, Dave Sasser.

Junior varsity

Coach Repko looking intently from the bench.

Emphasis in junior varsity has been placed on teamwork and character building rather than on the "do or die" feeling of winning games. Many of the boys have shown marked improvement and the team was unified by a spirit of cooperation. The fellows had a good time and gained valuable experience to help them play varsity ball in the years to come.

Something foul about this.

Backwards, but it's still a picture.

Milde scoring with a jump shot.

Who's telling who?

"Maybe I'd better get out of the way," — Loren.

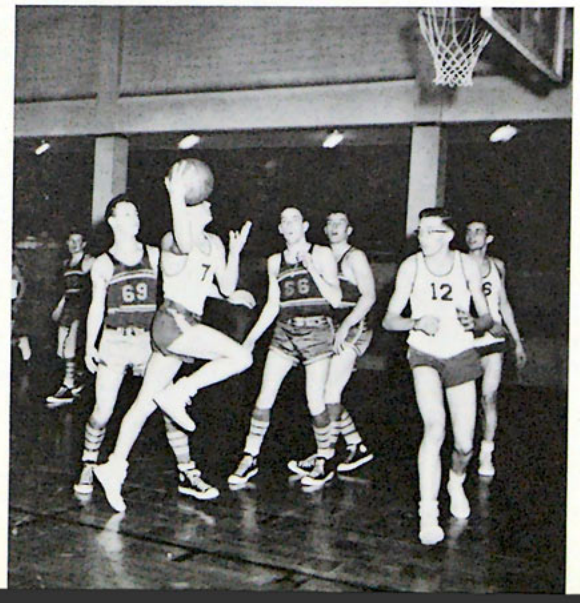

"I wonder if it'll stop, Bob?" — Wayne.

"We were pretty lucky, I guess," — Bob.

Resting time

Tennis

Tennis enjoyed a very good season at Northwestern as our "racket" men were undefeated in all their matches as a team. Not pictured on this page but who were members of the 1956 squad were Dick Manning, Lex Smith, and Ed Wold. "Hats off!" to these and to Ron and Cam for making Northwestern known on the tennis court.

Ron Bennett displays a back-hand.

Cam Floria demonstrates a serve.

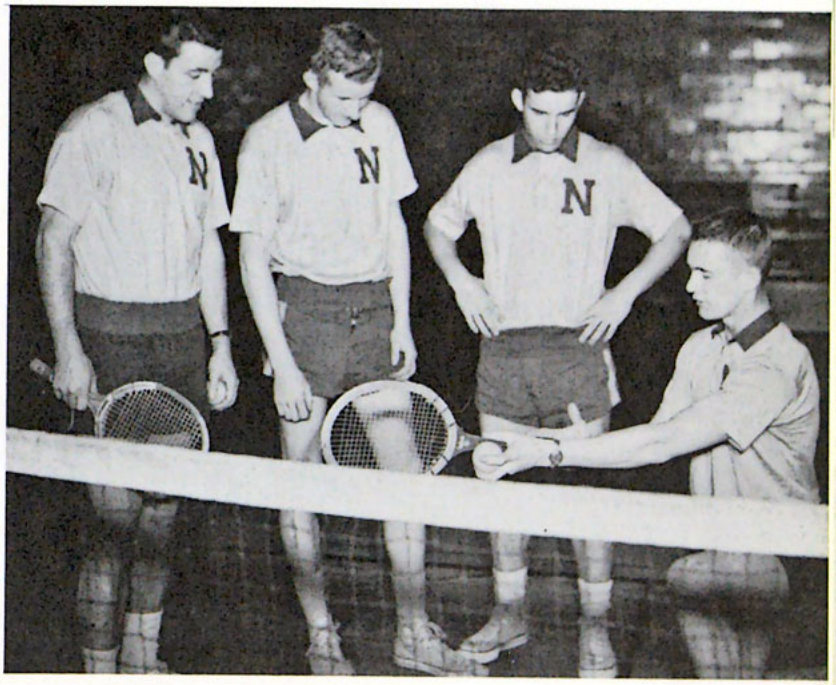

Cam gives a practice talk to Ron and the Smithgall twins, Ron and Don.

Ron and Cam looking forward to another successful season.

Chuck Venz goes over with ease.

Heave-ho with Ron Clark.

The 1956 track team was the best in the college's history, especially with only five men as point-getters. Northwestern competed in meets with much larger state colleges who fielded teams up to thirty members.

Track

Front: Ray Arno, Gary Herum, Jim Green. *Back:* Howard Fode, Chuck Venz, Ken Sykora.

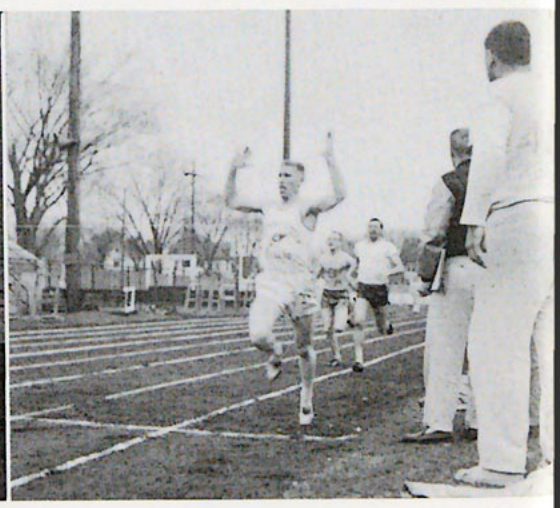

Herum breaking the tape for Northwestern.

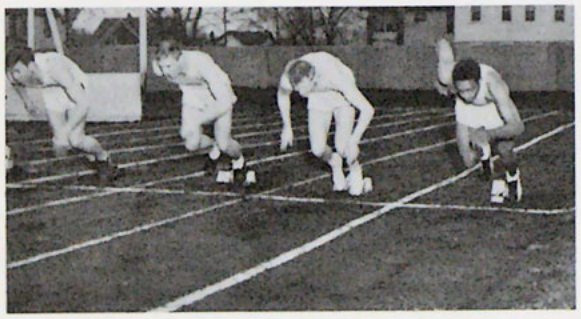

Ken and Howie at the starting blocks.

Track is mainly an individual sport and because we had good individuals, we took first in a number of events and finished high in meets consisting of small state colleges. With a good nucleus returning for this year's team, Coach Repko ought to have a good season.

They are all waiting for something.

Baseball

Lack of interest and inexperience has hampered the playing of this sport at Northwestern. For the past two seasons, the Eagles have not tasted of victory once on the diamond. With promise of good prospects and with some determination of the returning players, Northwestern has a goal of at least one victory in 1957.

1957 lettermen or prospects.

Left to right: Ruby Nowland, Donna Bowers, Glenda Geiszler, Isobel Kerr, Marie Berg, Myrtle Williams, Ruth Ann Smith, Joyce Hotz, Virginia Priestley, Evelyn Larson, Audrey Derr, Evelyn Svee, Pat Ritter.

Pre-game instructions re Bethel.

Women's basketball

Practice time.

This is one sport in which the women of Northwestern can actively participate and do so in their own right. This year's team has had an average season in the win and loss column, but provided exciting action for the spectators. The main feature of women's basketball is their post-game social time around a coffee cup. This is more characteristic of women anyway, rather than playing basketball.

Intramural program

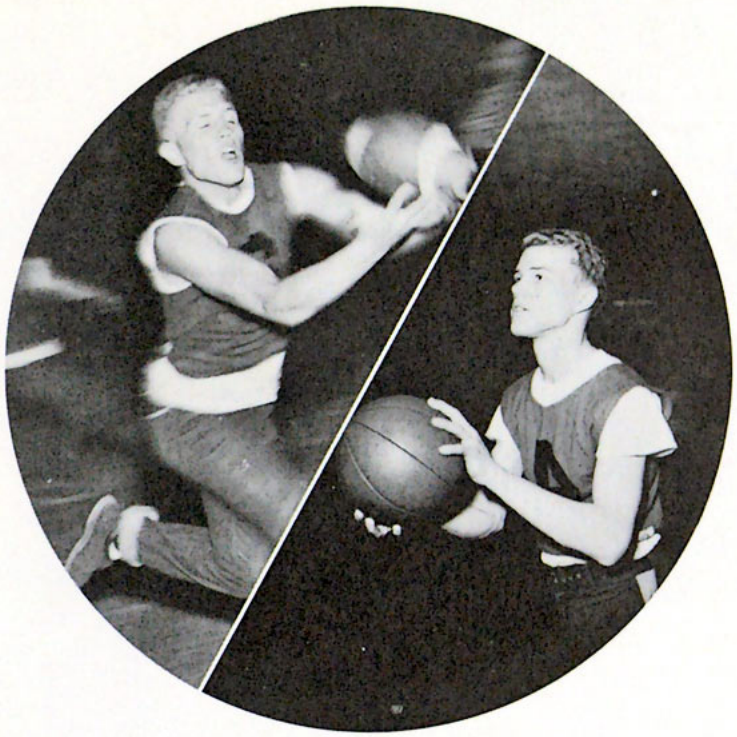

The intramural program is designed with the purpose of providing exercise for those not able to compete in intercollegiate activities. It also gives opportunity for building of character in the learning of discipline and sportsmanship. Although mainly supported by the men of the college, intramurals do offer a chance for the women to show forth their athletic ability. Finances and facilities have limited the expansion of this activity but interest will cause it to grow.

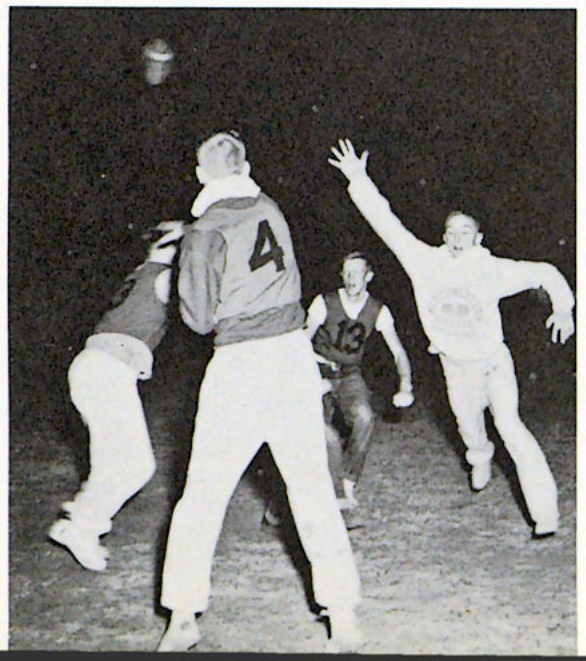

"I volunteer to get number 4."

Intramural poses

"We can all smile now, but wait until we come out fighting," — Howie.

Reg with straight aim.

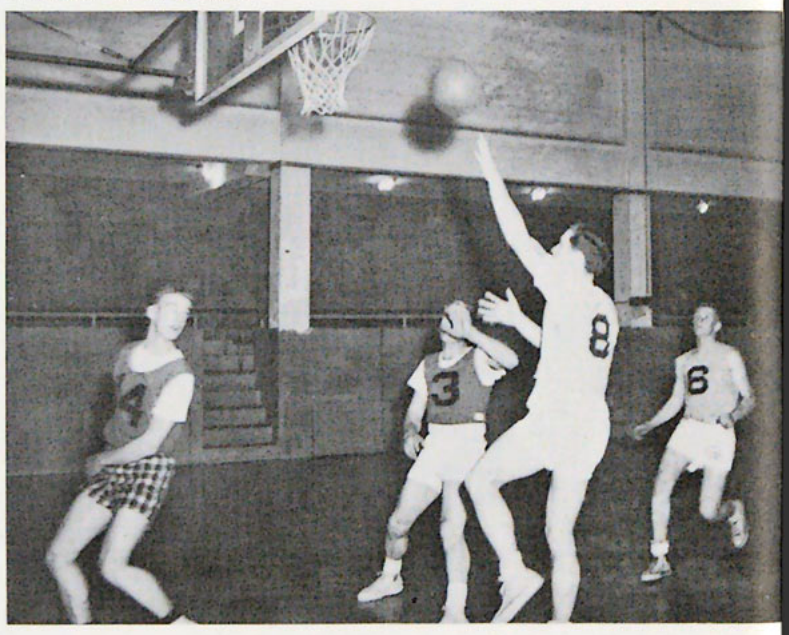

Denny playing with the girls.

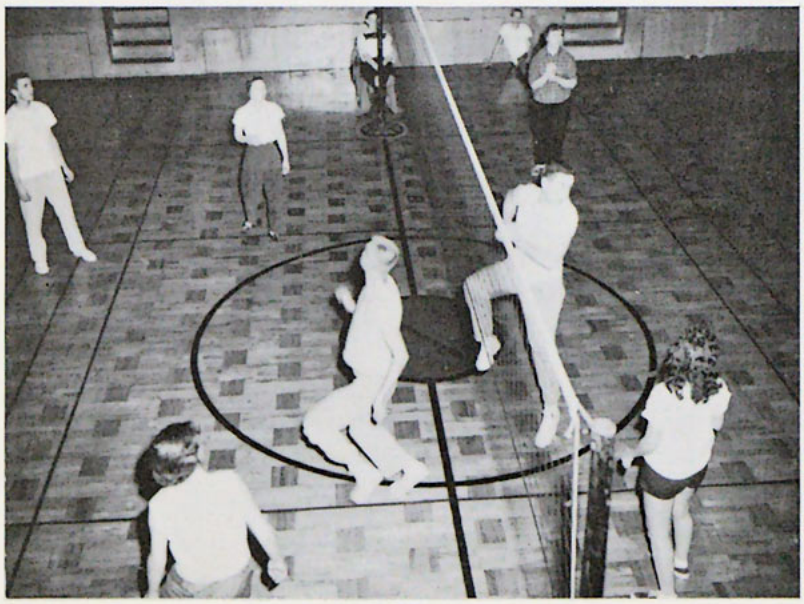

College cheerleaders

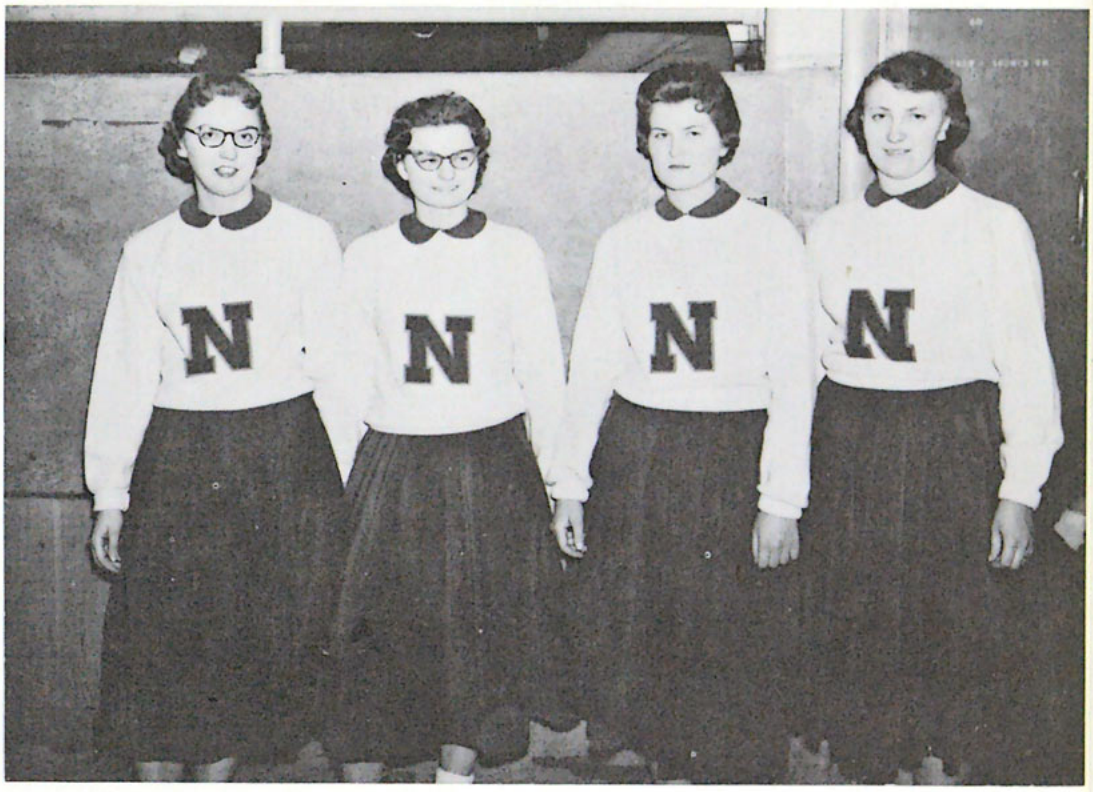

Left to right: Beverly Jackson, Barbara Burke, Sally Clark, Wanda (Upside-down N) Schneidermann.

From the pep rally to the game.

Tempo

Organizations

Student organizations set
the tempo for
campus living . . .
happy, carefree diversions;
incentives for deep,
inner reflection . . .
Working together,
maintaining a vital
perspective . . .

Pres. Fred Schoon and Vice-Pres. Ron Bennett leave for Wheaton to represent N.W. at a national Student Council Convention for Christian colleges.

The all-school social committee: *Seated:* J. Caron, E. VanDixhorn (Secy.), L. Anderson, C. Butler. *Standing:* P. Terrill, B. Meloon (Chairman), D. Vanderburg.

Student Senate

The Student Senate: *Seated:* S. Schauer, P. Yngsdal, Miss M. Howes (Advisor), F. Schoon, R. Bennett, J. Cutler, W. Fitch, R. Nowland. *Standing:* M. Knudsen, J. Greenfield, M. Williams, D. Bowers, L. King, W. Widder.

Foreign missions fellowship

F.M.F. Officers benefit from Dr. Young's personal contact with the foreign fields. *Left to right:* M. Bleeker (Vice-Pres.), D. Siemens (Pres.), M. Bergman (Asst. Sec'y.), I. Hutchins (Sec'y.), D. Snell (Treas.).

The Vision

Top: Gary Kern (Asst. Ed.), Charles Sandum (Editor). *Bottom:* Vision staff: Charles Sandum, Gary Kern, Dorothy Sievers, Mel Bleeker, Janna Greenfield, Sonja Swanson.

Class representatives: D. Sievers, F. Parsons, G. Kern, L. Berg, R. Ward.

Prayer Band Leaders: *Front:* Howard Norgaard, China-Korea; Mary Kay Farmer, India; Fred Schoon, Home; Sam Fuller, South America. *Back:* Marvin Jones, Japan; Wayne Widder, Europe; Steve Sonmor, Africa.

Prayer bands

. . . that first of all, supplications, prayers, intercessions and giving of thanks be made for all men . . . for this is good and acceptable in the sight of God our Savior who will have all men to be saved and to come unto the knowledge of the truth . . . I will therefore that men pray . . . *(from I Tim. 2)*

Don Nelson, missionary from TEAM in the U.S. taking further training, is a frequent and favorite speaker at Prayer Bands.

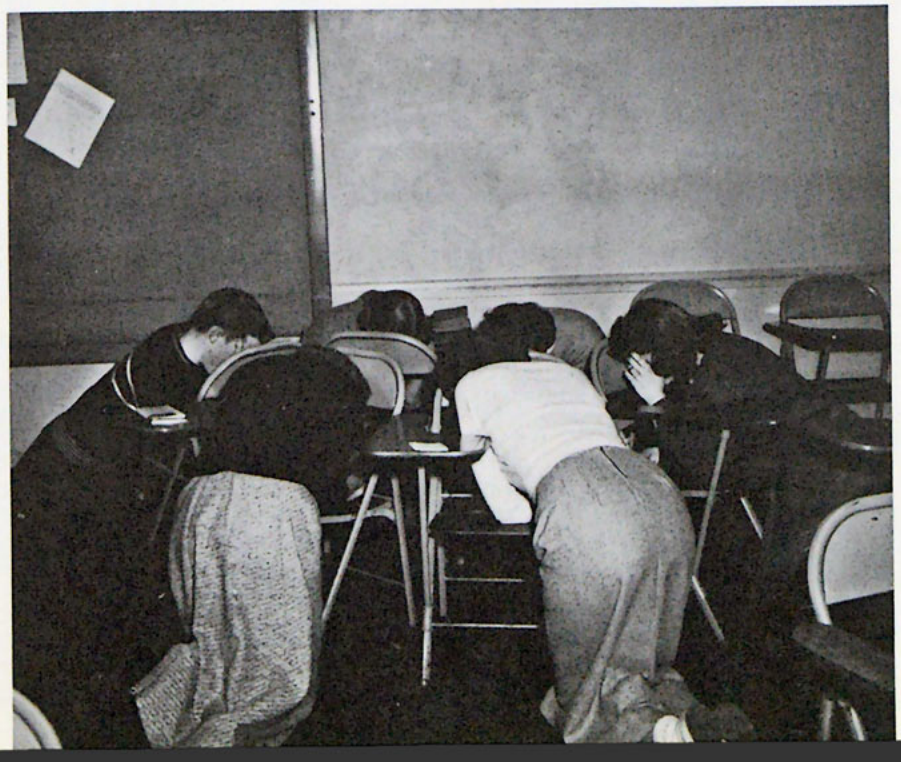

Practical work

An important part of our educational program is the training we receive to serve the Lord. There are numerous opportunities presented to the students: student pastorates, Sunday School work, music assignments, tract work. The Christian Work Department also arranges summer activities for those who desire to spend the summer doing camp and D.V.B.S. work.

George McCracken leading a song service.

Stan Schauer offers a tract to a passer-by in the down town section during a Friday night tract-blitz.

Many students spend some of the summer vacation teaching D.V.B.S. and working in camps. Barb Frey is pictured with a happy group of Bible School children in Wisconsin.

Lex Smith's heritage, a Scotch accent, made him the perfect lead in "A Man Called Peter". Lex was born a few miles from the birthplace of Peter Marshall, the famous chaplain in whose memory the story was written.

Drama

The cast of "The Crucifixion of Philip Strong" rehearses. They are, *left to right:* D. Erickson, R. Murray, R. Skibenes, B. Bradley, H. Farra.

Sally awaits her cue.

1956-7 Season

"Papa Is All"

"A Man Called Peter"

"Crucifixion of Philip Strong"

"Little Women"

Well performed, well attended . . .
a highly successful season.

Marybelle Riley preparing for the performance of "A Man Called Peter" at Vocational for the Cost of Living Campaign.

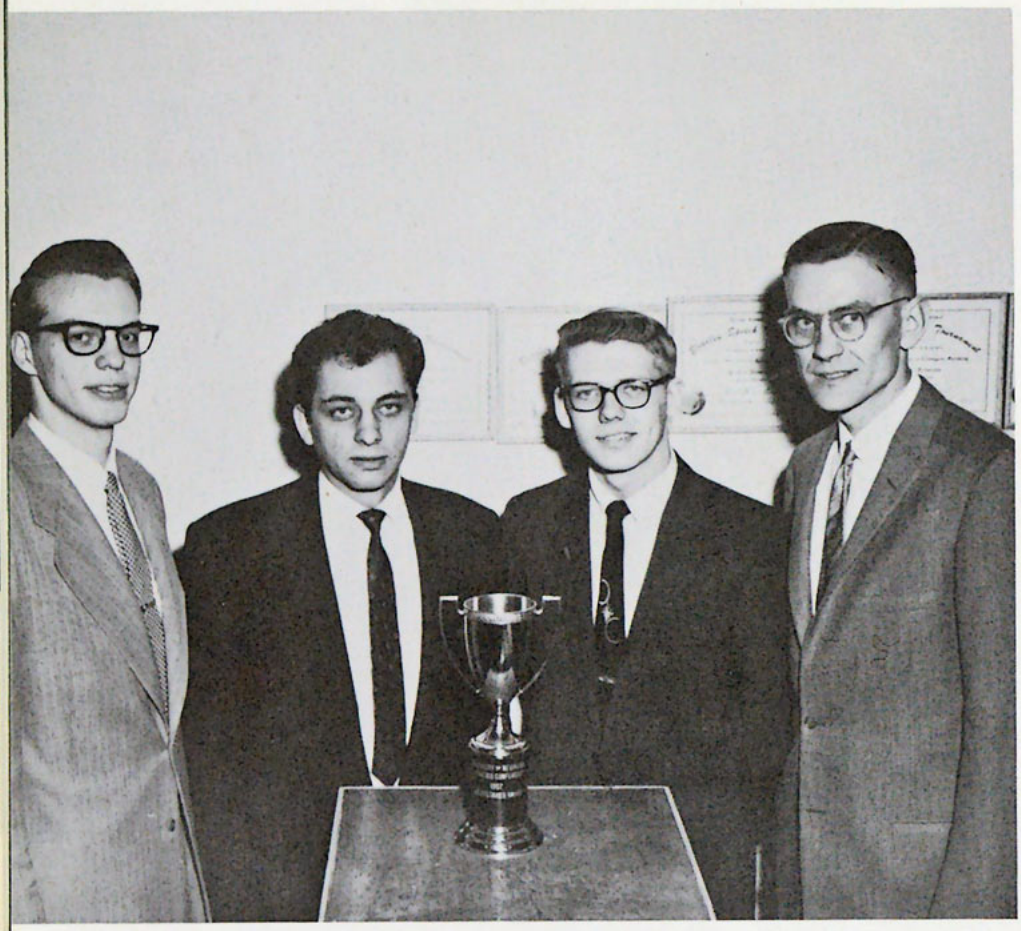

John Hoeldtke, John Geier, Roger Skibenes and Ken Nickel with the Sweepstakes Award won at the University of Nebraska tournament.

Debate

Our debating squad is of blue-blood calibre. Their impressive record of "Superiors" and "Excellents" and the accumulation of awards have brought prestige home to N.W.

Opponents find no easy mark for Mr. Lee and his assistants have trained a fighting team. Ours is a top-notch group of debaters heading for national fame.

Milton Erway, debate coach, has reason to be proud. The ability of the debaters is excellent, but they are always mindful of their allegiance to Christ and have maintained a consistent testimony.

Some of the debaters: *Front row:* Jo Anne Caron, Judy Wells, DeLores Erickson. *Back row:* Harry Farra, Ken Nickel, John Hoeldtke, John Geier, Jim Walton.

Students' wives club

Wives of the students meet for fellowship and to talk over mutual situations. Mrs. Spielberger, the school nurse, is their advisor. After the meeting proper, they usually have refreshments and a time of informality.

Education club

The Judy Company presenting educational toys at an Education Club meeting.

Front row: K. Motoyoshi (Pres.), M. Johnson (Vice-Pres.), E. Larson (Secy.), J. Caron (Treas.), D. Erickson, V. Whitten. *Row 2:* M. Cudnohufsky, L. Jones, V. Kirgiss, B. Jackson, E. McKnight, M. Farmer, J. Hummel. *Row 3:* C. Howard, K. Steffen, V. Guthrie, D. Draayer, M. Reschlein, C. Goodsell, A. Moore, Mrs. Hart (Advisor).

Loren Bridges, Director of Radio since operation began in 1949.

Radio broadcasting

KTIS

KNWS

KFNW

Northwestern College operates three daytime stations: KTIS, Minneapolis; KNWS, Waterloo, Iowa; and KFNW, Fargo, N. D. KTIS also operates on FM frequency.

The faculty, staff and students provide a good share of the programs.

Gospel broadcasting is an intricate part of N.W. and the extent of its influence cannot be fully determined.

Paul Ramseyer, Asst. Mgr., and his wife, Grace, present a weekly children's program.

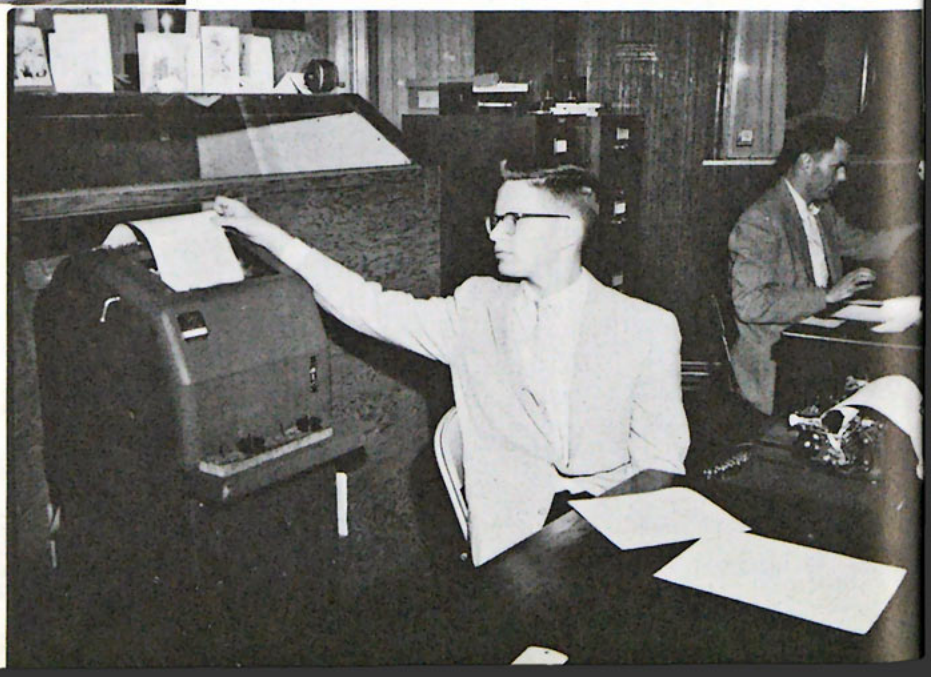

Wayne Jacobsen preparing the news report.

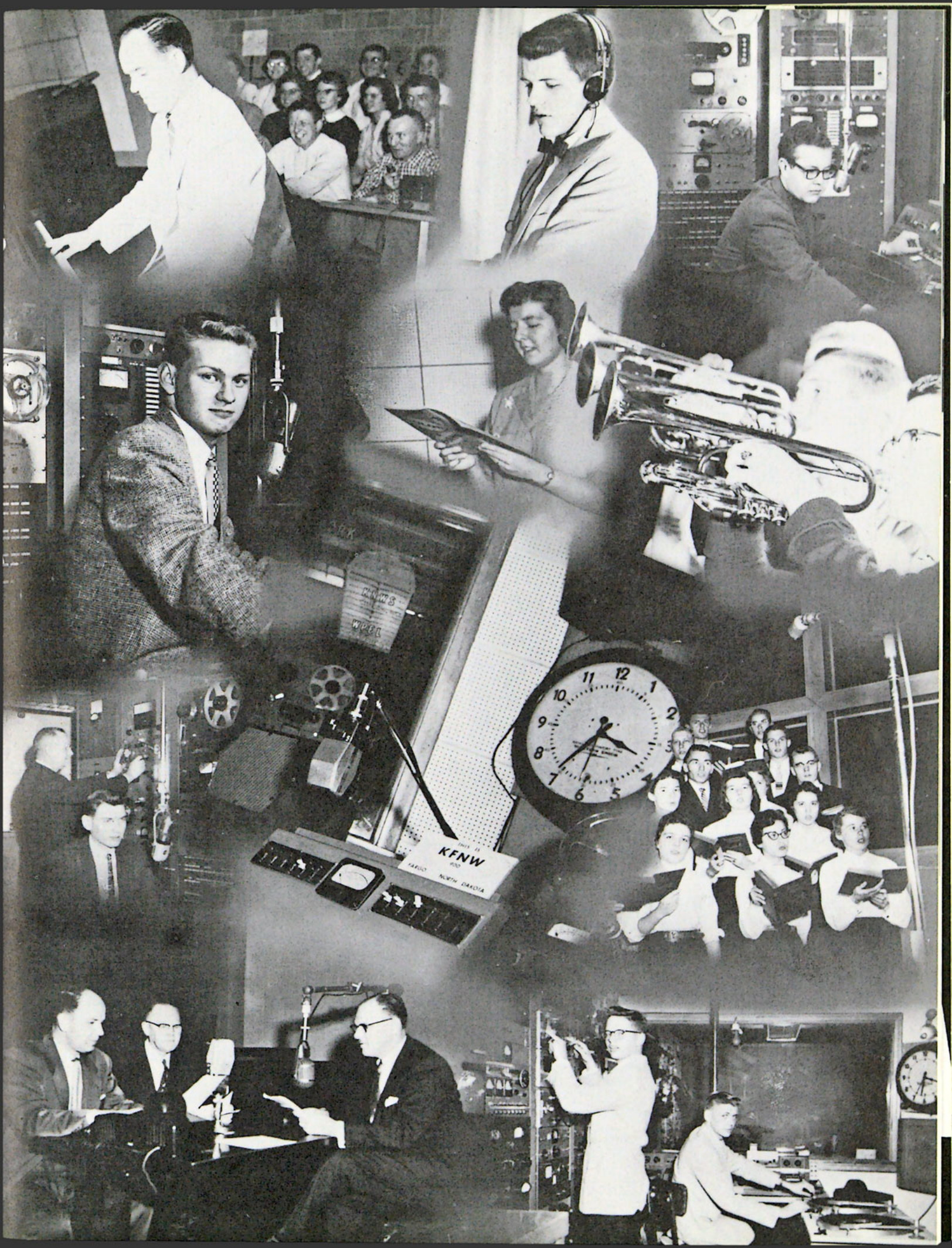
KFNW
FARGO NORTH DAKOTA

The Walker

Editor Ruby Rhoades and Del Sanders discuss the sports page while Harry Sirkman (Bus. Mgr.) and Bruce Bartel (Advisor) stand by.

Some of the Walker staff members crowded into a corner of the "plant". This office, as the home of a worthy journal should be, is the assembling line of all the shattering facts and the current events at N.W.

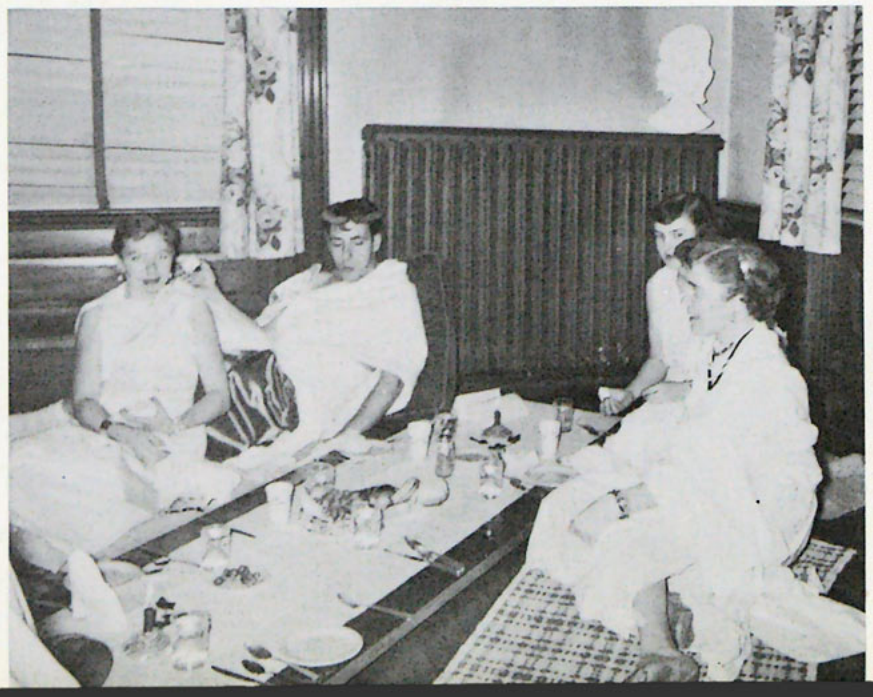

The Walker and Scroll staffs combined attended a Roman Banquet in the atrium of the Fab. The guests were attired appropriately in togas and such notions as they had of early Roman apparel.

Left to right: Wayne Fitch (Bus. Mgr.), Dorothy Soderstrom (Co-ord. Ed.), Dwayne Snell (Sports Ed.), Bruce Bartel (Advisor), Jo Anne Caron, (Picture Ed.).

Scroll

Looks like a mad scramble, but it's the Scroll staff receiving instructions from Mr. Segal and his assistant from the publishing company.

Concert band

A Cappella Choir

The Carolons: Judy Brown, Marilyn Haglund, Twyla Kliewer, Don Bisdorf, Greg Athnos and LeRoy Pederson, accompanied by Diane Sutton.

Ensembles

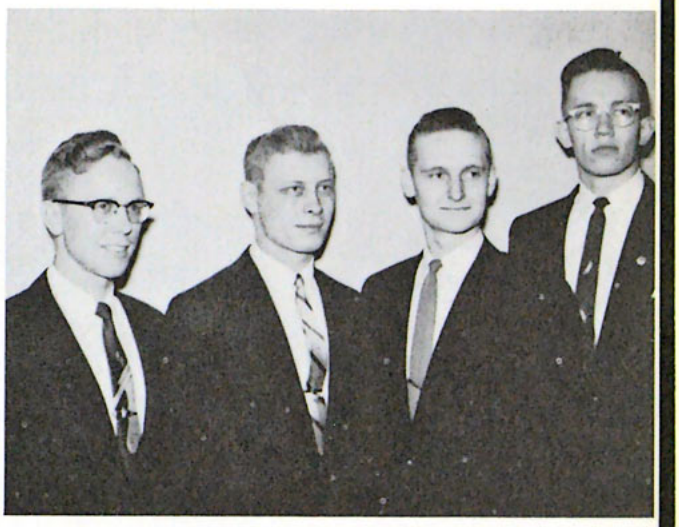

Male Quartet: Howard Norgaard, Maurice Knudsen, Richard Jensen, Loren Anderson.

Girls Quartet: Lynn Root, Shirley Gardner, Betty Robertson and Margaret Reschlein; at the piano, Diane Sutton.

Ghost stories provoke a variety of expressions, and no doubt vivid nightmares.

Science Club outings are frequent events.

Science club

Left to right: Row 1: K. Motoyoshi, A. Pyle, S. Anderson, V. Guthrie. *Row 2:* J. Batsell, R. Rhoads, N. Buttler, J. Anderson, G. Makepeace. *Row 3:* D. Snell, G. Gullickson, L. Rassler, H. Silling, N. Ellingson. *Row 4:* K. Thornton, H. Fode, E. Pankratz, M. Newville, R. Davis.

Canadian club

From left to right: Row 1: Bill Eichhorst, Patty Eichhorst (seceding from Texas), Dorothy Soderstrom, M. Timgren. *Row 2:* Peter Martens, George Baxter, Ray Dell, Eleanor Maier. *Row 3:* Gordon Baxter, Jerry Berry, Harold Sailer, Cliff Maier.

Michigan club

The club having a good time at the home of Dr. Elvee, honorary member.

Front row: D. Tiffany, C. Morrow, C. Floria, D. Smithgall, D. Peters, D. Phillips. *Row 2:* J. Peters, L. King. *Row 3:* A. Laug, J. Palmer, J. Halvorson, M. Robbins, S. Clark, D. Kimmer, J. Ballenger, L. Howard, D. Sutton, Mr. Gowler (Advisor). *Row 4:* I. Hutchins, R. Young, R. Smithgall, R. Bennett, B. Yerke, C. Venz, D. Tschanz, D. Schneider.

N club

Front row: R. Bragg, J. VanDixhorn, R. Davis. *Row 2:* R. Siemens, W. Eichhorst, E. Fenlason, C. Venz, W. Widder, M. Wassink, Coach Morley. *Row 3:* L. Gerber, C. Robinson, C. Floria, B. Kremer, D. Thompson, E. Pankratz, D. Snell, F. Parsons, H. Fode.

Pep band

Front row: N. Ellingson, M. Cripe, A. Pyle, D. Peters (playing peek-a-boo), C. Krieger. *Back row:* C. Floria, D. Smithgall, B. Bergeson, H. Sirkman, D. Lutter, R. Abbas.

Ski club

Front Row: J. Adelsman, M. Morford, L. Bergeson, T. Kliewer, J. Peters. *Row 2:* R. Muller, H. Silling, R. Blanchard, L. Pederson, H. Sirkman, L. Lambert. *Row 3:* E. Gruhn, N. Ellingson, D. Vanderburgh, Mr. Berntsen (Advisor), M. Erickson.

Ski Club favorite, Telemark

Speech club

Seated: D. Sanders, Wm. Bradley, J. Wells, H. Farra. *Standing:* D. Malley, R. Skibenes, L. Aspegren, R. Murray. S. Clark, J. Geier, K. Nickel, J. Hoeldtke, D. Blank.

Dynamics

Academics

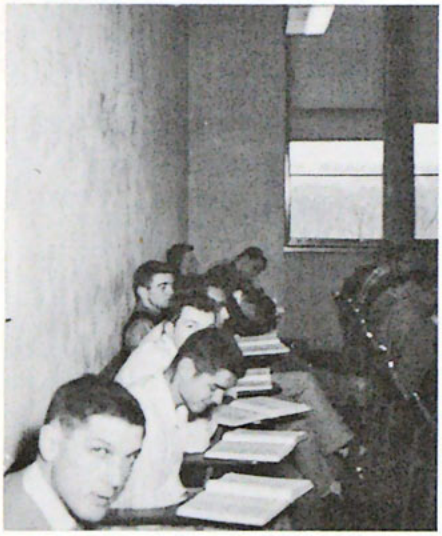

The dynamics of our school program is the forcefulness with which Christ enters into all our thinking. Man's acquired knowledge has broadened the scope of earthly horizons; woven into our spiritual experiences the new horizons appear to us as a panorama of opportunities.

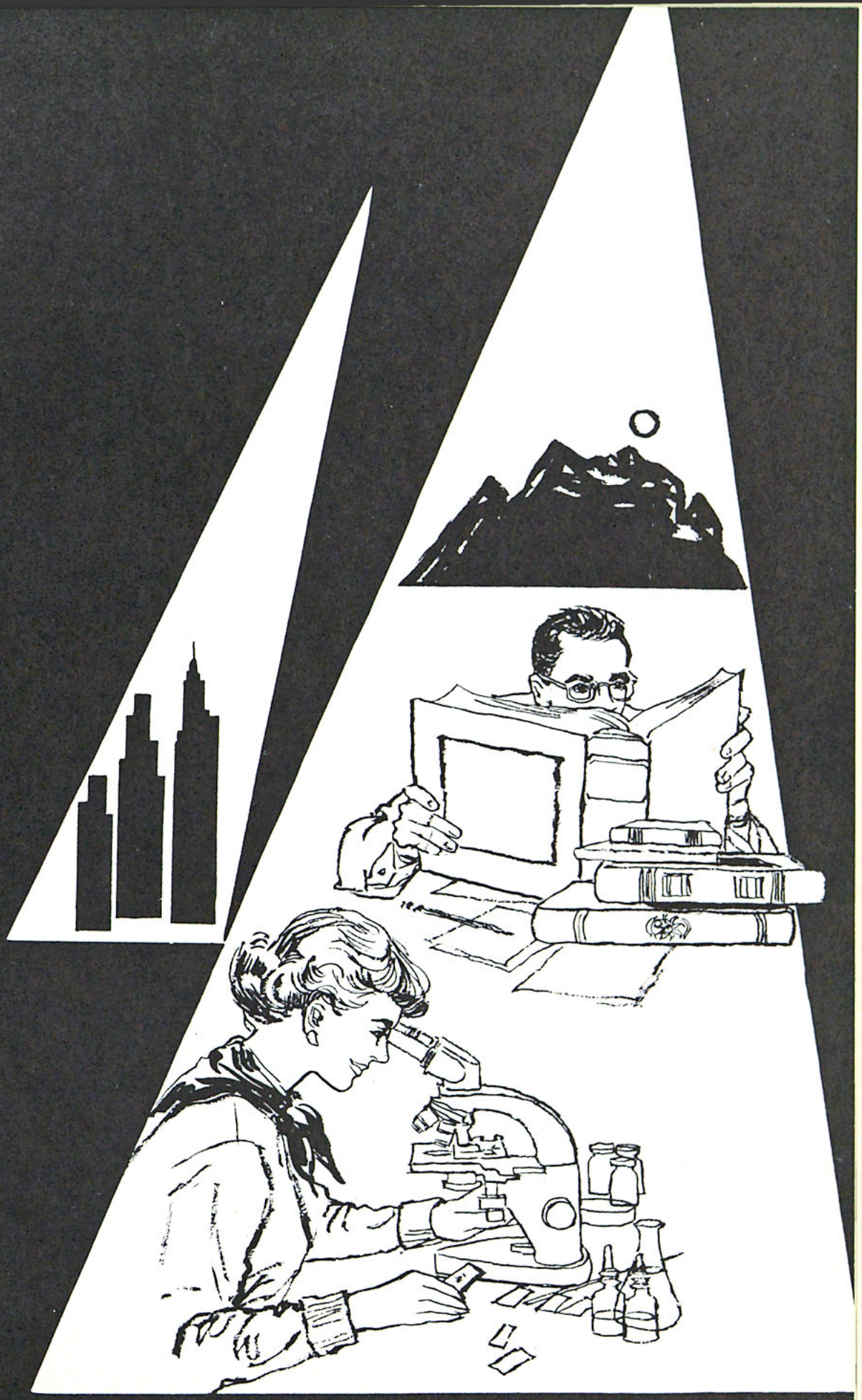

In studying the Word Ray Koch consults many sources.

Bible

I am a Bible Department . . . From whence cometh my strength?
Am I made strong by a dedicated and devoted staff of instructors?
Yea! but I attribute not all of my value to these, for they can fail.
Am I worthy by reason of the effort of those who have gone before?
Again, yea! but it would be folly to depend completely upon those now absent.
Am I dependent upon the textbooks that are written for my use?
Yea, verily! But only as subjective use is made of these volumes.
Herein lies the secret of my strength, though thou shouldst have guessed by now —
I am dependent upon thee, diligent student, and the purpose that drives thee on.

The Bible Department chairman, Dr. Edward Simpson, is pictured with the Bible Survey quiz leaders: *seated:* L. Howard, D. Munson, C. Butler, D. Draayer. *Back row:* H. Sirkman, D. Smith, M. Morley, M. Johnson, K. Berdan, G. Gieszler, D. Johanson, J. Cole, R. Bragg.

Biblical language

The discussion had reached an impasse when Bob joined the group.

"Why the uproar, comrades?"

"Well, we can't seem to jibe on the basic teaching of this passage. We all have such different interpretations — but you're a Greek student, what does the original say?" . . .

Having determined the basic principle from the original text, the group resumed the discussion on the pertinent aspects of the teaching.

Mr. Paul Haik, Asst. Prof. of Biblical Languages, has one of his here-comes-a-joke smiles.

Department head, Terry Hulbert, presents a problem demanding some logical thinking.

Biology

Dwayne Snell, student teacher, illustrates the intricate parts of flowering plants.

Mr. Oliver Titrud, Chairman, amuses Ken Thornton, Jean Batsell and Grace Toavs with his comments.

What keeps them down in that swamp-like lab? They couldn't possibly stay there of their own free wills! Frogs, worms, clams, cats, bugs . . . they say that's "life"! Warped minds? Perhaps, but they seem to have something "meaningful" and vital . . .

Now that I think of it, most students, having once taken a science course, have a keen interest in life which compels them to go back for more. They seem to gain a wide understanding of a "whole new world" . . . Probably I would benefit by venturing into this dynamic field.

Christian education

Christian Ed. is my major
What more could I want?
It maketh me to lay down all
Amusements and pleasures;
It leadeth me in the paths of
Knowledge, it filleth my file.
It maketh me to study all nite,
For my grade's sake. Yea, though
I walk from the class with a
"D", I shall fear no problems
For the words of Benson are ever
Before me.
My fingers and head ache from
It. She asketh me questions in
The presence of my classmates.
She maketh me to look vacant.
Surely the hours of toil shall
Follow me all the days of my life
And I will dwell in the halls of
Learning forever.

Spring feature: Christian Ed. and Bible retreat at Keswick Camp Grounds at Mound, Minn.

Mrs. Frances Simpson, head of Christian Ed. Department *(front left)* supervises as Wayne Widder explains a "year's schedule."

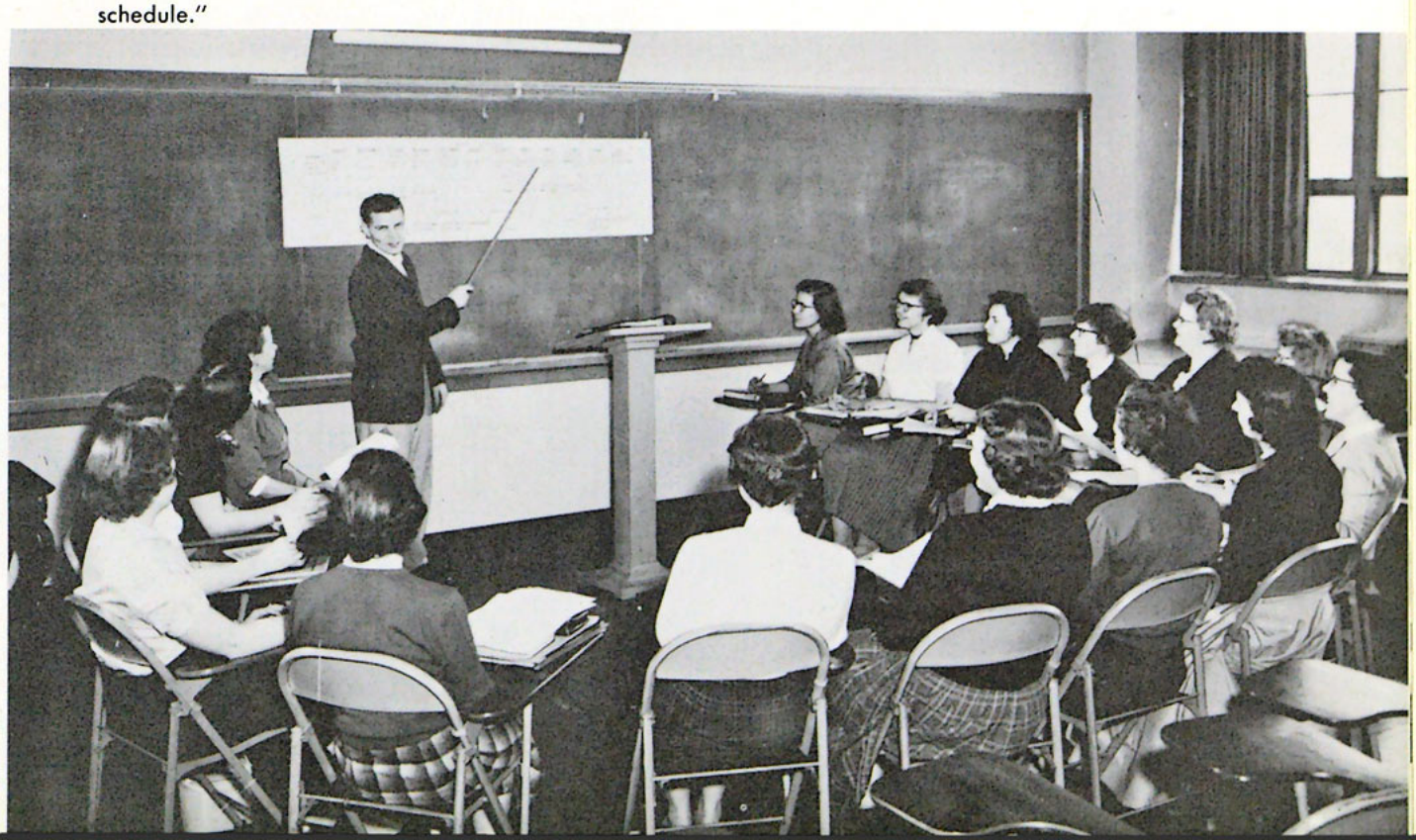

Commercial education

Mrs. Helen Baxter, Department Chairman, instructs a class in writing magic.

"Your fingers poised over home row and your eyes on the copy." Mrs. Baxter indicates the assignment to be typed.

"Take a letter" . . .
Dear Sir:
"Answer the telephone" . . .
We acknowledge —
"Where's the abeyance file?" . . .
your letter of the —
"What's the date?" . . .
10th inst. in which you —
"Answer the telephone" . . .
. . . click, clack, ring, ring, orders, questions — never a dull moment in this office!

Education

Reading and writing and 'rithmetic
Taught to some kiddies way out in
the sticks
Mine was a task of deep chagrin.
I trudged for miles,
I grumbled for days,
Life was such a trial.
But, suddenly, a dillar a dollar,
A "D"-average scholar
Who used to come at two o'clock
Began to arrive at noon.
This cheered my spirits and boosted
my ego.
The way seemed much shorter, the
scenery more peaceful.
I rested my mind on the possibility
That maybe one day they'd act
with civility.

Vicky Kirgiss presents her lesson plan to a class of future teachers. Mrs. Ruth Hart, Chairman Education Dept., *(right)* takes notes and offers helpful suggestions.

Third graders have diverse reactions to "Down the River Road". Margaret Butler practice teaching in a very real situation.

English

Reading . . .
Bryan, Browning, Shaw . . .
Writing . . .
inscribing words, expressing thoughts.
To interpret the great works
is insight into the past . . .
To be able to express the
depravity and the brilliancy and the
prosperity of our own generation is to
project oneself into the future . . .

Either Elaine Olson is planning some heavy reading or they are moving the library. But in fact, she is an English major boning up on the "Who's Who" of the literary world.

Our English Department:
Mrs. Rachel Thompson,
Mr. Calvin Myrbo and
Miss Mary Ruth Howes.

Mr. John Dahlin, Chairman of the History Department, calls to memory decisions made in "smoke filled rooms."

History

Listen, my students, and you shall hear
Of the success of our History Department this year.
From the 10th of September thru' the 31st of May
These historians have battled night and day
The forces of stale thinking and intellectual fear.
Dahlin's wide scope and the students' keen minds
Have produced historians of unparalleled kind.
Through collateral reading and comprehensive term papers
They have struggled to light the tapers
Of knowledge and enrich the students' minds.

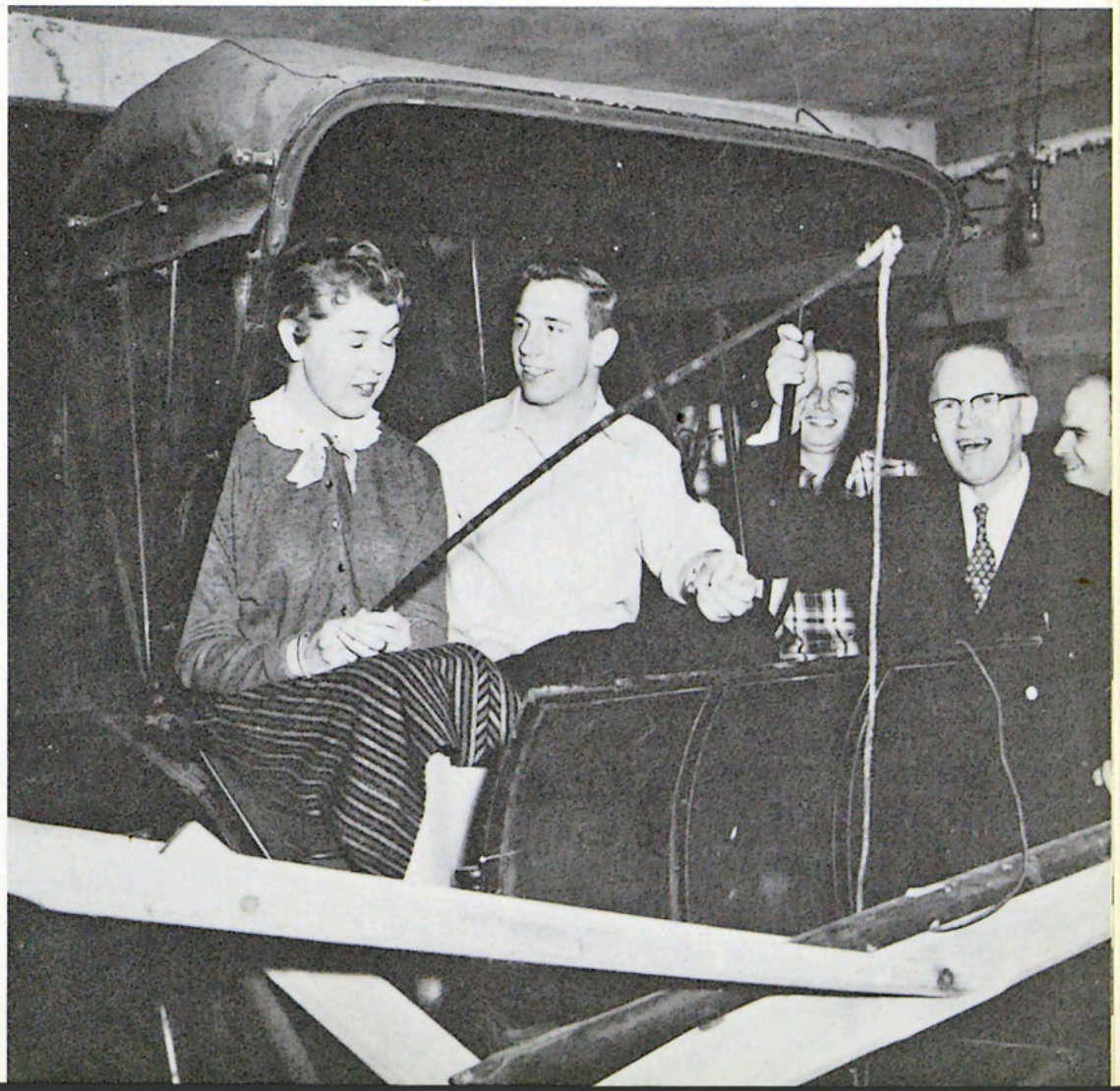

"Gid up!" says Daryl. "Really, Daryl," says Ruby. Mr. Dahlin and his seminar group were enthusiastic about the old surrey unearthed at the Hennepin County Historical Society.

Mr. Berntsen, Department Head, giving his vocalizers a few pointers.

Music

Engrossed in their activities, spreaders of goodwill, our versatile music makers contribute much to college life by their originality.

This year the choir, an important part of our music department, appeared on television. Their excellent performance made us proud of them.

Anyone who has ever visited the basement of the FAB could never doubt the sincerity of our music students. The uproar is indeed evidence of their desire to produce harmony.

The department offers instruction and the opportunity to apply in every area of the music field. Here, Elaine Long practices organ.

Speech students gain valuable knowledge of radio broadcasting. Here Ray Murray, as practice teacher, supervises Dick Schneider's efforts.

Speech

Name any area of forensics — radio, television, debating, drama — and our Speech Department has produced award winners and "box office" attractions. Indeed, from all outward evidences (newspaper acclaim, take-home prizes, wide sphere of influence, ticket sales) our Speech Department has what it takes.

Chairman, Mark Lee, with tournament debaters.

Don Lunak amuses the speech class with his "forms of support."

Finale

Classes

. . . from all parts of the world students come to live in N.W.'s college community . . . For the seniors it's hard to realize that their N.W. days have run out. As they look back the memories are pleasant; the future reflects the decisions made in the past. Others still have those important decisions to make — the serious-minded junior, comprehensive-ridden sophomore, the wide-eyed frosh . . .

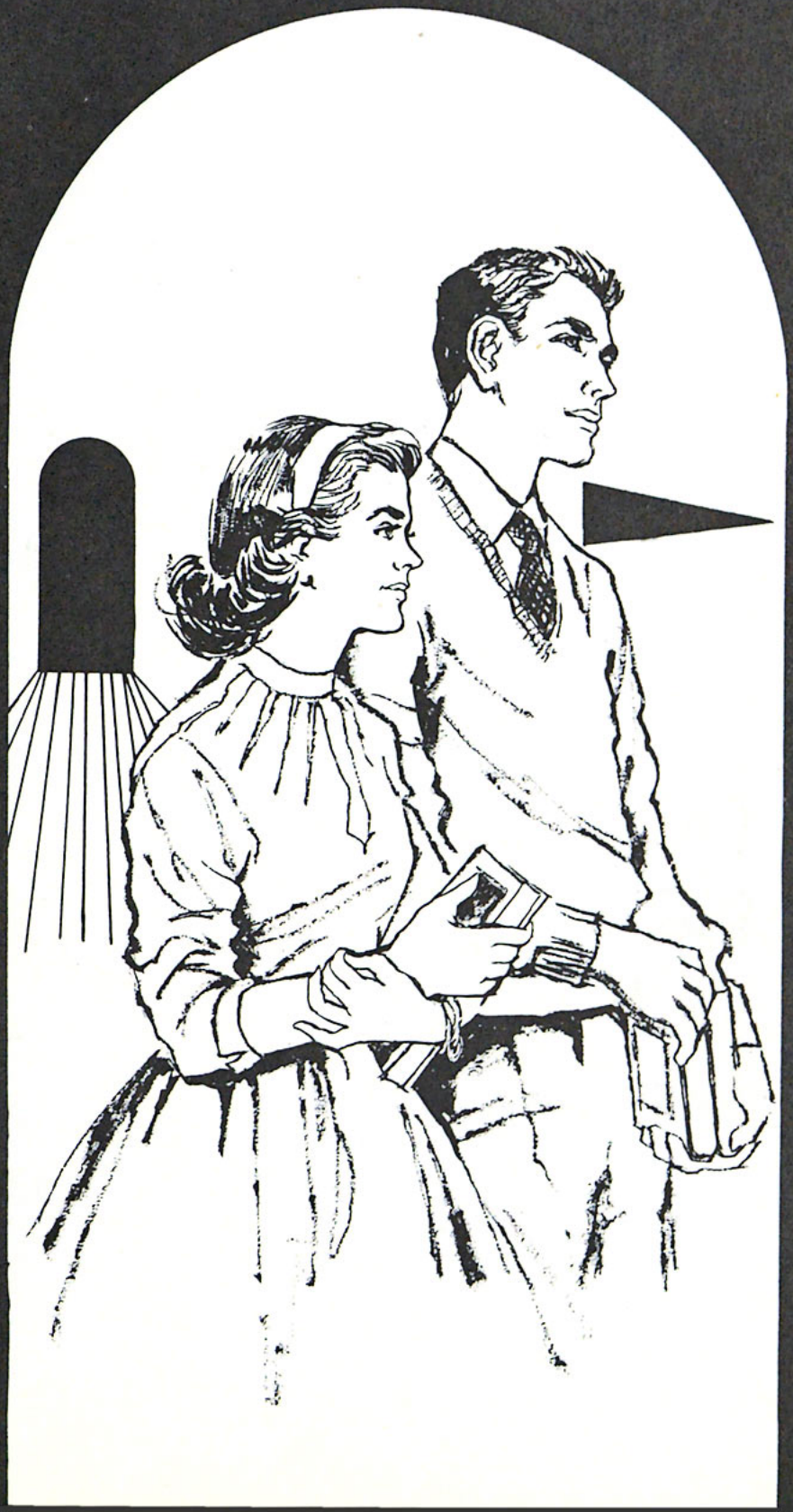

Virginia A. Burris

Sonia M. Swanson

Honor graduates

Not pictured:
Francis Grubbs

Lois Bergeson

Charles Sandum

Carol Bauer

Earl Blomberg

Marie Berg

David McCarthy

Dorothy Sievers

William Eichhorst

CLASS OFFICERS: Evelyn Svee (Treasurer), Virginia Burris (Secretary), John Benham (President) and Bill Eichhorst (Vice-Pres).

Seniors

Class of 1957

ALICE ANITA ANDERSON
Minneapolis, Minn.
Christian Education
Dramatics 3.
I Thess. 5:24

GREGORY S. ATHNOS
LaCrosse, Wis.
Music Education
Intramurals 3; Choir 1, 2, 3, 4; Choir Pres. 4; Pep Band 1, 2, 3; Radio Choir 4; Carolons 3, 4; Trumpet Trio 1, 2, 3, 4; Quartet 3; Trio 1, 3, 4.
II Timothy 2:15

CAROL JOYCE BAUER
Winona, Minn.
Music Education
Choir 1, 2, 3, 4; Band 4; Pep Band 4; Radio Choir 4; Trio 1, 2; Walker Staff 3; Class Sec. 1; Pep Club 3.
Jer. 1:6-9

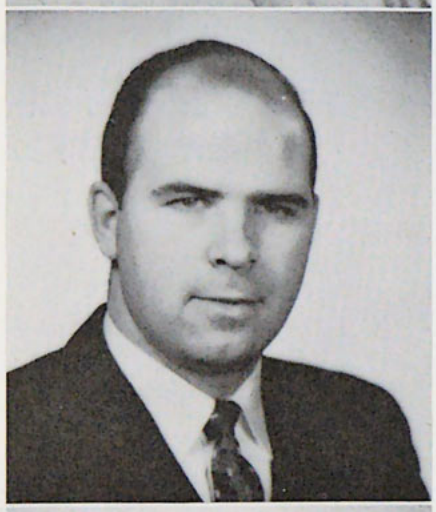

GEORGE A. BAXTER
Carlea, Sask., Canada
History
Baseball 3; Class Chaplain 2, 3; Student Pastor 3, 4.
Phil. 1:6

REV. JOHN L. BENHAM
Stacy, Minn.
Bible
Gospel Team 2; Male Quartet 2; Student Pastor 3, 4; Michigan Club; Class V. Pres. 1; Class Pres. 2, 4.
John 20:31

RONALD BENNETT
Albion, Mich.
Bible
Basketball 1; Tennis 1, 2, 3, 4; Choir 2; Walker Staff 2, 3, 4; Michigan Club 4; "N" Club 2, 3, 4; Debate 1; Class V. P. 2; Student Forum 3; Student Senate 4; V. P. 4.
I Thess. 2:4

MARIE LEONA BERG
Estherville, Ia.
Basketball 1, 2, 3, 4; Intramurals 1, 2, 3, 4; F. M. F. 3; Prayer Band Leader 3.
Prov. 29:18

LOIS E. BERGESON
Fertile, Minn.
Music Education
Cheerleader 2; Choir 1, 2, 3, 4; Band 3, 4; Pep Band 4; Class Sec. 3; Student Forum 3.
Isaiah 40:28

MELVYN G. BLEEKER
George, Ia.
Biology
Intramurals 1, 2, 3, 4; Dramatics 1, 2; Class Chaplain 4; Vision Staff 4; F. M. F. Vice Pres. 4; Prayer Band Leader 1, 2, 3.
Prov. 3:5,6

EARL J. BLOMBERG
Minneapolis, Minn.
Greek

WILLA H. BRIGGS
Colorado Springs, Colo.
Christian Education and Bible

GERALDINE CARLSON
St. Cloud, Minn.
Christian Education
Ass't Editor Vision 2; Debate 3; Play 3; Class Sec. 1.
Phil. 3:13,14

VIRGINIA ANN BURRIS
Salem, Ore.
Christian Education
Class Sec. 3, 4; Class Social Chairman 2.
Isaiah 41:10

MERRILL RAY CRASE
Winterset, Ia.
Bible
F. M. F. 3; Band 2, 3; Prayer Band Leader 1, 2.
Psalm 121:1,2

MARGARET A. BUTLER
Minneapolis, Minn.
Elementary Education
Choir 1, 2, 3, 4; Class Sec. 1; Student Forum 2.
Prov. 3:5,6

DOROTHY CURTIS
Huntley, Minn.
Christian Education
Basketball 4.
Romans 11:33

SCHUYLER V. BUTLER
Cadillac, Mich.
Bible
Psalm 126:6

WARREN L. DAVISON
Ferguson, Ia.
History
Jr. Varsity 1; Intramurals 1, 2.
Phil. 4:13

RAYMOND DELL
Kandahar, Sask., Canada
Music Education
Phil. 3:10

WILLIAM R. EICHHORST
Yorkton, Sask., Canada
Bible
Baseball 2, 3; Intramurals 1; Choir 1, 2, 3; Radio Choir 3; Radio Quartet 1, 2; "N" Club 2; Class V. Pres. 4; Choir President 2, 3.
Acts 20:24

AUDREY DERR
Oshkosh, Wis.
Bible
Basketball 1, 2, 4.
Prov. 3:5,6

DOLORES M. ERICKSON
Beulah, N. Dak.
Education & Speech
Walker Staff 3, 4; Debate 3, 4; Dramatics 3, 4.
Phil. 2:16

REGINALD DUNLAP
Portsmouth, N. H.
Bible
Intramurals 1, 2, 3, 4; Play 3; Student Forum 1.
Psalm 16:11

EDWIN J. ERICKSON
Minneapolis, Minn.
Missions
Jer. 33:3

PATRICIA ANN EICHHORST
Minneapolis, Minn.
Christian Education
Basketball 1; Intramurals 1, 2; Choir 2, 3; Vision Staff 1; F. M. F. 1.
Acts 20:24

HOWARD R. FODE
Hazelton, N. Dak.
Biology
Basketball 1, 2, 3, 4; Baseball 1, 2, 3, 4; Intramurals 2, 3, 4; Track 3, 4; "N" Club 1, 2, 3, 4; Science Club 2, 3, 4.
Psalm 37:5

FRED GILDNER
Minneapolis, Minn.
History
Intramurals 2, 3.
I Cor. 12:1

GRACE HUTCHINS
River Falls, Wis.
Bible
John 14:27

CAROL BEA GOODSELL
Long Pine, Nebr.
Education
Intramurals 2; Prayer Band Leader 3.
Col. 3:16

DOROTHY HAZEL IRVIN
Iowa City, Ia.
Christian Education
Psalm 73:26

RICHARD O. GOODSELL
Naperville, Ill.
Bible
Intramurals 2; Choir 1; Band 1, 2; Pep Band 2; Prayer Band Leader 3.
Col. 3:15

DAVID K. JOHNSON
Minneapolis, Minn.
Greek
Intramurals 1, 2, 3; Band 1, 2; Pep Band 1, 2.
Psalm 32:5-8

RICHARD K. GUNDERSON
Minneapolis, Minn.
History
Basketball 1, 2, 3, 4; Captain 3; Intramurals 1, 2, 3, 4; Choir 1, 2; Quartet 1, 2, 3, 4; "N" Club 1, 2, 3, 4; Pres. 1, 2; Pep Club; Class Pres. 1, 2.
I Cor. 15:58

ROBERT JOHNSON
Willmar, Minn.
Bible
John 9:4

PHILIP LEWIS JONES
Tomah, Wis.
Bible
Intramurals 4; Prayer Band Leader 3.
Romans 5:1

ISOBEL J. KERR
Toronto, Ont., Canada
Elementary Education
Basketball 1, 2, 3, 4; Intramurals 1, 2, 3, 4; Walker Staff 3; Canadian Club; Education Club; Class Treas. 3.
Phil. 3:10

LOIS ELIZABETH KING
Sturgis, Mich.
Christian Education
Cheerleader 3, 4; Choir 2, 3; Michigan Club; Student Senate 4.
Phil. 3:10

NANCY KNUDSEN
West Orange, N. J.
Commercial-Bible
Choir 1, 2.
Romans 10:9

CRIST E. LANGELETT
St. Paul, Minn.
Biology
Proverbs 4:5,6

EDITH SINGLETON LARSON
Duluth, Minn.
Christian Education
Romans 12:1,2

JOSEPH V. LEACH
Minneapolis, Minn.
Bible
Class V. Pres. 1; Pres. 2; Youth Pastor 4.
I John 3:16

LEON L. LEEDS
Cherokee, Ia.
Bible
Intramurals 1; Class V. Pres. 2; Prayer Band Leader 2.
I John 3:16

MARLENE JOYCE LIEVENSE
Sheboygan Falls, Wis.
Christian Education
Intramurals 3; Choir 2, 3, 4; Radio Choir 4; Trio 3; Pep Club 1; Class Treas. 2.
Proverbs 3:5,6

OSCAR JOHN MILLER
Florence, Wis.
Christian Education & Bible
F. M. F. Rep. 2; Prayer Band Leader 1.
James 1:5,6

ROBERT CHARLES LUNDBERG
Milaca, Minn.
Bible
Intramurals 3, 4; Student Pastor 2, 3, 4.
Proverbs 3:5,6

MARLENE JOY MOXLEY
Clarissa, Minn.
Christian Education
Vision Staff 3; Dramatics 3.
Col. 2:6

DAVID SEYMOUR McCARTHY
Portsmouth, N. H.
Bible
Class Chaplain 2.
Malachi 2:6

EVERETT RAY MURRAY
Huntington Park, Calif.
Speech
Intramurals 3, Debate 1, 2, 3, 4; Dramatics 1, 2, 3, 4; Class Pres. 3.
Romans 1:14

MARILYN JEAN MICHEL
Minneapolis, Minn.
Music Education
Choir 1, 2; Band 1, 2.
Micah 6:8

DORIS NORBY
Alta, Ia.
Education

JOY LOUISE NOWLIN
Canoga Park, Calif.
Christian Education
Choir 2, 3.
Psalm 37:5

RUBY D. RHOADS
Oskaloosa, Ia.
Biology & History
Band 1, 2, 3, 4; Ass't Editor, Eagle 3; Editor, Walker 4; Camera Club 3; Science Club 3, 4.
Jer. 9:24

JOHN POLUTKE
Watertown, Wis.
History
Intramurals 3, Dramatics 2.
I John 3:1,2

CHARLES SANDUM
Minneapolis, Minn.
Missions
Vision Editor 4.
Mark 10:45

ROBERT W. PASWATERS
Lincoln, Nebr.
Bible
Basketball 1; Student Mgr. 4; Choir 1; Band 1; Pep Band 1.
I Peter 1:7

SYLVIA A. SAUNDERSON
Menahga, Minn.
Christian Education
Vision Staff 1.
Phil. 3:10

ARLENE JOAN PYLE
Spencer, Ia.
Music Education & Biology
Choir 2, 3, 4; Band 1, 2, 3, 4; Pep Band 3, 4; Walker Staff 4; Camera Club 3, 4; Science Club 3, 4.
I Cor. 1:30,31

J. RICHARD SIEMENS
Minneapolis, Minn.
Bible
Jr. Varsity 1; Basketball 2; Intramurals 1, 2, 3; Choir 1, 2, 3, 4; Choir Pres. 2; Quartet 1; Class Pres. 1; Class V. Pres. 3; F. M. F. Pres. 4.
1 Cor. 15:58

DOROTHY SIEVERS
Powell, Wyo.
Christian Education
Vision Staff 4; Class Sec'y-Treas. 2; F. M. F. Rep. 4; Prayer Band Leader 2.
Col. 3:16

EVELYN ARLENE SVEE
West Concord, Minn.
Christian Education
Intramurals 2; Class Treas. 4.
Psalm 34:1

HENRY H. SILLING, Jr.
Ocean City, N. J.
Biology
Intramurals 2; Choir 1; Vision Staff 3; Walker Staff 2, 3, 4; Science Club 3, 4; Student Forum 2; Prayer Band Leader 2.
Luke 22:42

SONJA MARIE SWANSON
Rock Creek, Minn.
Christian Education
Scroll Staff 1; Vision Staff 4; Debate 3.
I John 3:16

ALEXANDER T. SMITH
Glasgow, Scot.
Bible
Tennis 1, 2, 3, 4; Intramurals 3, 4; Choir 2, 4; "N" Club 1, 2, 3, 4; Dramatics 4; Class Pres. 2; Student Senate 3; Student Pastor 2.
Joshua 1:8,9

KENWYN CLAUDE SYKORA
Storden, Minn.
History
Intramurals 2, 3, 4; Track 3; Science Club 4; Dramatics 4.
Col. 1:10

VERNON E. STICKLER
Spencer, Ia.
Bible
Phil. 4:6,7

CLIFTON R. THOMPSON
Bruno, Minn.
Bible
John 8:31,32

DAVID G. THOMPSON
Friend, Nebr.
Bible
Basketball 1, 2, 3, 4; Intramurals 1, 2, 3; Track 1; "N" Club 2, 3, 4; Class V. Pres. 1; Student Senate 4.
Gal. 2:20

DENNIS M. WALTON
Glenn Lake, Minn.
Speech
Intramurals 3; Debate 1, 2, 3; Dramatics 1, 2, 3, 4.
Isaiah 41:10

MAYBRITT G. TIMGREN
Lansing, Ont., Canada
Christian Education
Basketball 1, 2; Intramurals 1, 2, 3; Choir 3.
Phil. 4:6,7

MARVIN G. WASSINK
Sheboygan Falls, Wis.
Bible
Baseball 2, 3, 4; Intramurals 2, 3, 4; "N" Club 2, 3, 4; Preachers Club 2, 3.
Col. 3:14-17

PATRICIA VAN BOENING
Venago, Nebr.
Christian Education
Band 1, 2, 3; Pep Band 1, 2; Vision Staff 2; F. M. F. 3; Pep Club 1, 2, 3.
Psalm 37:23

MARLO THOMAS WHITE
Mt. Pleasant, Ia.
Bible
Intramurals 3, 4.
Heb. 12:1,2

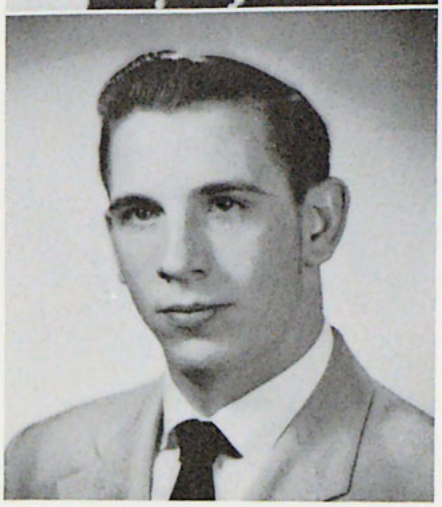

DARYL VANDERBURGH
Waterville, Minn.
History
Intramurals 1, 2, 3, 4; Choir 1, 2, 3; Band 1; Pep Band 1.
Psalm 37:5

ROBERT JOHN WHITE
Smithers, W. Va.
Bible
Student Pastor 3, 4.
John 15:4,5

VONNIE F. WHITTEN
Pontiac, Mich.
Elementary Education
Intramurals 2; Scroll Staff 2; Vision Editor 3; Associate Editor, Eagle 3; Michigan Club; Education Club; Dramatics 1; Social Committee 4.
Acts 20:24

WAYNE A. WIDDER
Sheboygan Falls, Wis.
Christian Education
Baseball 3; Intramurals 1, 2, 3; Cheerleader 3; Class V. Pres. 3; Student Forum 2; Student Senate 4; Prayer Band Leader 4.
Prov. 3:6

FORREST E. WILLIAMS, Jr.
Oakfield, Wis.
Bible
Baseball 1, 2; Cheerleader 1, 2, 3; Debate 2; Student Forum 2, 3.
Romans 1:16

MYRTLE A. WILLIAMS
Oakfield, Wis.
Christian Education
Basketball 1, 2, 4; Student Senate 4.
Phil. 1:6

Not Pictured:

Robert Bjornstad
Shirley Gardner
Francis Grubbs
Grace Megert
Norma Sletten
Charles Wentworth

Juniors

Class of 1958

CLASS OFFICERS: Jerry Jones (Treasurer), Dave Tschanz (President), Sally Clark (Secretary), Edward Pond (Vice-Pres.).

Audrey Abbas
Waverly, Ia.

Horace Adams
Amery, Wisc.

William Adams
Runnells, Ia.

Jon Adelsman
Fergus Falls, Minn.

Jean Anderson
Rochester, Minn.

Shirley Anderson
Rochester, Minn.

Ray Arno
Kalispell, Mont.

David Babcock
Markville, Minn.

Jean Batsell
Bay City, Mich.

Ronald Bergquist
Minneapolis, Minn.

Wilma Binder
Beulah, No. Dak.

John Blake
Minneapolis, Minn.

Carl Bothman
Salem, Oregon

William Bradley
Gary, Indiana

Joan Briggs
Robertsville, Ohio

Donna Brooks
Laramie, Wyo.

Dorothy Brown
Chesterton, Ind.

Clyde Buchanan
Oskaloosa, Ia.

Natalie Buttler
Guthrie Center, Ia.

Sally Clark
Flushing, Mich.

Joyce Cutler
Rochester, Minn.

Glenn Davison
Lake Geneva, Wisc.

Lawrence Delk
Salem, Oregon

Elaine Eisele
Elmo, Kansas

Niles Ellingson
Clear Lake, Wisc.

Harry Farra
Maywood, Calif.

Edward Fenlason
Hitterdal, Minn.

Karl Flaming
Sutherland. Nebr.

Vernon Flaming
Corn, Oklahoma

Earl Forkner
Langdon, No. Dak.

Sam Fuller
Douds, Iowa

John Geier
Flint, Mich.

Lowell Gerber
Tampico, Ill.

James Glazner
Cahone, Colo.

Janna Greenfield
Kamrar, Iowa

Edward Gruhn
Mt. Morris, Ill.

Valeta Guthrie
Bloomfield, Ia.

Marilyn Haglund
Hastings, Minn.

Marilyn Hilsen
Hopkins, Minn.

Delores Hoff
Venturia, No. Dak.

John Hoeldtke
Albany, N. Y.

Leonard Huebscher
Minneapolis, Minn.

Irma Hutchins
Detroit, Mich.

Clifford Isaacson
Duluth, Minnesota

Beverly Jackson
Flandreau, So. Dak.

Verna Jackson Flandreau, So. Dak. | **Charles Johnson** Minneapolis, Minn. | **Jerry Jones** Kosciusko, Miss. | **Marvin Kanengieter** Little Rock, Iowa | **Vineva Kirgiss** Bird Island, Minn. | **Twyla Kliewer** Fairview, Okla.

Harley Kottke Pine Island, Minn. | **Robert Kremer** Aurora, Nebr. | **Zoma Kumerow** St. Paul, Minn. | **Adelle Larson** Twin Valley, Minn. | **Evelyn Larson** Valley City, No. Dak. | **Elaine Long** Des Moines, Iowa

Don Lundborg Dassel, Minn. | **George McCracken** Newcastle, No. Ireland | **Lawrence Magnuson** Rockford, Illinois | **Clifford Maier** Carrot River, Sask., Can. | **Donald Malley** LaGrange, Ill. | **James Martin** Robbinsdale, Minn.

Geraldine Mason Reinbeck, Iowa | **Robert Meloon** Buffalo, N. Y. | **Ardath Moore** Long Pine, Nebr. | **Kyoko Motoyoshi** Honolulu, Hawaii | **Ray Newton** Louisville, Ill. | **Ruby Nowland** Wild Rose, Wisc.

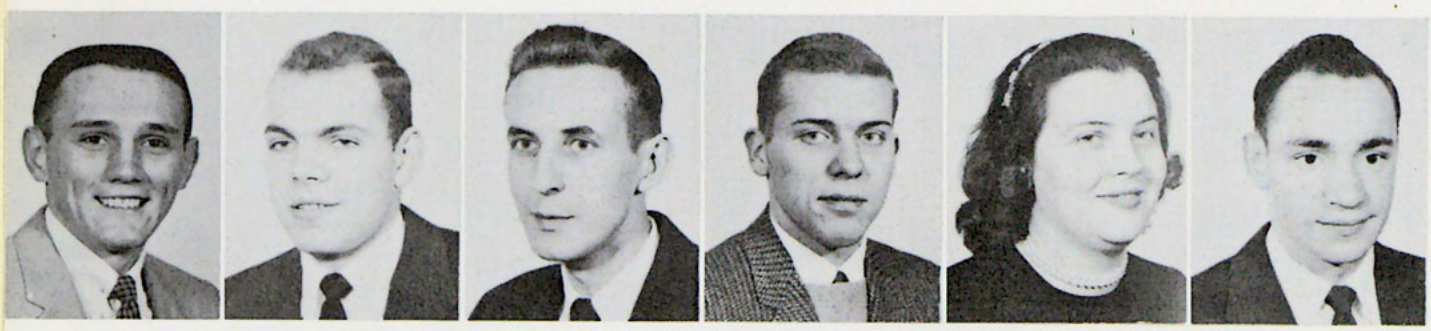

Fred Parsons Zanesville, Ohio | **Donald Pavek** Winona, Minn. | **Darrell Pearson** Marion, Indiana | **LeRoy Pederson** Billings, Mont. | **Janet Peters** Flint, Mich. | **Richard Phillips** Lansing, Mich.

Marijo Pittman
Aurora, Illinois

Edward Pond
Bloomington, Minn.

Marcy Puderbaugh
Gladstone, Oregon

Dale Ras
Hancock, Minn.

Patricia Ritter
Tujunga, Calif.

Betty Robertson
Grand Blanc, Mich.

Valla Vee Rogers
Minneapolis, Minn.

Rex Ruark
Inkster, Mich.

Stanley Schauer
Eureka, So. Dak.

Ruth Schelberg
St. Paul, Minn.

Carol Schmidt
Mound, Minn.

James Schmidt
Mound, Minn.

Fred Schoon
Gary, Indiana

Lois Smith
Minneapolis, Minn.

Dwayne Snell
Marshalltown. Iowa

Robert Snyder
Powell, Wyo.

Luree Stalker
Eau Claire, Penn.

William Stewart
Sun Valley, Calif.

Robert Strom
Minneapolis, Minn.

Kenneth Thornton
Churdan, Iowa

David Tschanz
Detroit, Mich.

Elaine Van Dixhorn
Sheboygan Falls, Wisc.

Charles Venz
Hazel Park, Mich.

Not Pictured:

John Anderson
Ronald Clark
Richard Edstrom
Earl Kallberg
Harley Laflin
Lawrence Lambert
Paul Mauriala
Jonathan Mosby
Gayle Nechas
Kenneth Nickel
Elroy Pankratz
Norman Schoon
Robert Seibert
Steve Sonmor
John Steinhauser
Frank Strohbehn
David Todd
Robert Tyler

Arno Weniger
San Francisco, Calif.

Richard Wiens
International Falls, Minn.

Marvin Wipf
Bridgewater, So. Dak.

Robert Yerke
St. Joseph, Mich.

Sophomores

Class of 1959

CLASS OFFICERS: Phyllis Murphy (Treasurer), Dwayne Lee (Vice-Pres.), Bob Blanchard (President), Barbara Burke (Secretary).

Robert Abbas
Waverly, Iowa

Loren Anderson
Lansing, Ill.

Evelyn Anderson
Princeton, Minn.

Karen Anderson
Minneapolis, Minn.

Vernon Anderson
Osceola, Wisc.

Harold Andrews
Nebraska City, Nebr.

Larry Aspegren
Aurora, Nebr.

Jeanette Ballenger
Detroit, Mich.

Marjorie Bauer
Adrian, Minn.

Luella Berg
Denver, Colo.

Marilyn Bergman
Cayuga, No. Dak.

Robert Blanchard
Minneapolis, Minn.

Donna Bowers
Lisbon, Iowa

Charles Brekken
New Auburn, Wisc.

Judy Brown
Quincy, Ill.

LuAnn Bublitz
Minneapolis, Minn.

Barbara Burke
Gary, Indiana

Carolyn Carey
Storden, Minn.

JoAnne Caron
Mound, Minn.

Harold Clark
Rapid City, So. Dak.

Rachel Cording
Mammoth, Arizona

Nancy Cowles
Council Bluffs, Iowa

James Crockett
Minneapolis, Minn.

Harlan Davison
Ferguson, Iowa

Claire Dean
Cambridge, Minn.

Judy Drinkall
Minneapolis, Minn.

Melvin Erickson
Gresham, Oregon

Mary Kay Farmer
Grinnell, Iowa

Ann Ferrin
Wayzata, Minn.

Carolyn Fiske
Grantsburg, Wisc.

Wayne Fitch
Robbinsdale, Minn.

Cameron Floria
Lansing, Mich.

Kenneth Grindale
Marion, Indiana

Gary Gullickson
Glenwood City, Wisc.

Carmen Henry
Des Moines, Iowa

James Hines
Hines, Minn.

Joan Houseman
Muskegon, Mich.

Linda Howard
Kalamazoo, Mich.

Joseph Huebscher
Minneapolis, Minn.

Juanita Hummel
Englewood, Colo.

Patricia Husted
Albany, New York

Leonard Javner
St. Paul, Minn.

Dick Jensen
Kirkman, Iowa

Gerd Johnsen
West Orange, N. J.

Paul Johnson
St. Paul, Minn.

Lorraine Jones
Wyndmere, No. Dak.

Marvin Jones
Maxwell, Nebr.

Gary Kern
Hannah, No. Dak.

Robert King
Stephen, Minn.

Maurice Knudsen
Harlan, Iowa

Robert Kobele
New York, N. Y.

Raymond Koch
Good Thunder, Minn.

Faye Kreidler
York, Penn.

Clifford Kruse
Hendricks, Minn.

Katheryne Kruse
Astoria, So. Dak.

Paul Lackore
Little Falls, Minn.

Florence Leach
Minneapolis, Minn.

DuWayne Lee
Marshfield, Wisc.

Nadine Lyman
Huron, So. Dak.

Elnora McKnight
Estherville, Iowa

Petrea, Madsen
Bethel, Minn.

Eleanor Maier
Carrot River, Sask., Can.

Peter Martens
Wynyard, Sask., Canada

Lacy Martin
Minneapolis, Minn.

Sylvia Meyer
Englewood, Colo.

Robert Milde
Lewiston, Minn.

Marlene Morford
Spencer, Iowa

Ardell Moser
Denver, Colo.

Louis Muller
Victor, Iowa

Phyllis Murphy
Anoka, Minn.

Carol Murra
Buffalo Center, Iowa

Maynard Newville
Clear Lake, Wisc.

Howard Norgaard
Harlan, Iowa

Russell O'Hara
Hammond, Minn.

Elaine Olson
Cambridge, Minn.

Joyce Palmer
Gladwin, Mich.

Arlene Patz
Pound, Wisc.

Mildred Peckham
Hustler, Wisc.

Samuel Perkins
Excelsior, Minn.

Diane Plautz
Little Fork, Minn.

Virginia Priestley
Brookings, So. Dak.

Lawrence Rassler
Allentown, Penn.

Margaret Reschlein
LaCrosse, Wisc.

Clyde Robinson
Plainfield, Iowa

Gwen Rosewarne
Minneapolis, Minn.

Herbert Roszhart
Aurora, Nebr.

Harold Sailor
Kathyrn, Alberta, Canada

Del Sanders
Hazel Park, Mich.

Davis Sasser
Pensacola, Fla.

Richard Schneider
Ferndale, Mich.

Wanda Schneidermann
Sibley, Iowa

Wally Schoon
Gary, Indiana

Clayton Schott
Hutchinson, Minn.

Helen Sebald
Sheboygan Falls, Wisc.

Rand Settell
Wheatland, Wyo.

James Shaner
Minneapolis, Minn.

Martin Shaw
Hopkins, Minn.

Jack Sherman
Wilton Junction, Ia.

Erliss Simonson
Thief Rivers Falls, Minn.

Joan Smith
Minneapolis, Minn.

Dorothy Soderstrom
Toronto, Ont., Canada

Carol Stafford
Royal Oak, Mich.

Beverly Stroup
Holmes, Iowa

Diane Sutton
Lansing, Mich.

Shirley Thompson
St. Cloud, Minn.

Tommy Thompson
Waseca, Minn.

Grace Toavs
Wolf Point, Mont.

John Weins
So. St. Paul, Minn.

Judy Wells
Minneapolis, Minn.

Arlene Wentworth
St. Paul, Minn.

Ronald Wiley
Vienna, Virginia

Palmer Yngsdal
Wanamingo, Minn.

Marilyn Zike
Burlington, Ia.

Not Pictured:

Gordon Baxter
Roger Davis
William Edwards
Samuel Gladney
Joyce Hotz
Gordon McBrian
Patricia Platt
George Powell
Marvin Snitker
Donald Tiffany

CLASS OFFICERS: Jerry Berry (President), Lynn Root (Secretary), Tony Larson (Treasurer), John VanDixhorn (Vice-Pres.).

Freshmen

Class of 1960

Melvin Anderson
St. Paul, Minn.

LaVern Bartell
Herman, Minn.

Virgil Bartell
Herman, Minn.

Joy Bateman
Long Prairie, Minn.

Donna Behrner
Wayzata, Minn.

Kay Berdan
Whitehall, Wisc.

Carol Berg
Denver, Colo.

Beth Bergeson
Fertile, Minn.

Paul Bergeson
Fertile, Minn.

Richard Bergman
Cayuga, No. Dak.

Gerald Berry
New Brunswick, Canada

Ramona Bertsch
Isabell, So. Dak.

David Blank
Pittsburgh, Pa.

James Borden
Abercorn, No. Rhodesia

Ronald Bragg
Canton, Ohio

Shirley Brano
Laurel, Mont.

Adele Brunius
Cedar Rapids, Ia.

Carol Bucholdt
Minneapolis, Minn.

Carol Butler
Minneapolis, Minn.

Marcy Carey
Storden, Minn.

Jane Carlsen
Maidenrock, Wisc.

Harold Carlson
Wheaton, Ill.

Richard Carlson
Minneapolis, Minn.

Iris Carter
Albion, Mich.

Walt Chinberg
Minneapolis, Minn.

Carolyn Clemmons
Polson, Montana

Janet Cole
Pectonica, Ill.

Shirley Combs
Polson, Montana

Donald Cox
Savage, Minn.

Marlene Cripe
Eau Claire, Wisc.

Margaret Cudnohufsky
Pound, Wisc.

Shirley Dalke
Powell, Wyo.

Wesley Dean
Cambridge, Minn.

James Deskin
Houston, Texas

Dorothy Draayer
Hollandale, Minn.

William Eagleson
Cambridge, Ohio

Thomas Erickson
Minneapolis, Minn.

Jane Fisher
Janesville, Wisc.

Jeanette Forcier
Elgin, Illinois

Janice Frank
Laurel, Mont.

Arliss Fratzke
Watertown, Minn.

Bernard Frey
Estherville, Iowa

Marlene Friesen
Butterfield, Minn.

Glenda Geiszler
Fargo, No. Dak.

Janet Graber
Bridgewater, So. Dak.

Betty Lou Gredell
Pekin, Illinois

Robert Grimme
Minneapolis, Minn.

Robert Grotzke
Sturgis, So. Dak.

Joann Hage
Wayne, Mich.

Judy Hall
Minneapolis, Minn.

Bernard Hamilton
Boone, Iowa

Sharon Hankins
Denver, Colo.

Melvin Hansen
Waterville,Minn.

Charles Hastings
Appleton, Minn.

Roger Henry
Minneapolis, Minn.

Richard Hippauf
Woodville, Wisc.

Howard Hockerman
Janesville, Wisc.

Carol Howard
Jackson, Mich.

Clair Johanson
Huntley, Minn.

Donna Johanson
St. Paul, Minn.

Carolyn Johnson
Minneapolis, Minn.

Dale Johnson
Cambridge, Minn.

Mary Johnson
Maple Plain, Minn.

Sharon Johnson
Sherwood, No. Dak.

LaVonne Kardoes
Swea City, Iowa

Marianne Keleman
Hobart, Indiana

Darlene Kimmer
Albion, Mich.

Julie Koves
Gary, Indiana

Conrad Krieger
Englewood, Colo.

Marlene Kuehl
Heron Lake, Minn.

Maurice Kurschner
Barron, Wisc.

Theone Larson
Twin Valley, Minn.

Ernest Lidahl
Wells, Minn.

Eugene Liverance
Denver, Iowa

Donald Lunak
St. Paul, Minn.

Russell Lunak
St. Paul, Minn.

David Lutter
So. St. Paul, Minn.

Perry Makeeff
Mercer, No. Dak.

Harold Marcilliot
Minneapolis, Minn.

James Mapston
Polson, Montana

Janet Mead
Mankato, Minn.

Lucille Melby
Greenbush, Minn.

David Mikkelson
Bloomington, Minn.

Ralph Miller
Muscatine, Ia.

Sheldon Miller
Newton, Iowa

Marilyn Morley
Harris, Iowa

Robert Morley
Harris, Iowa

Charles Morrow
French West Africa

Richard Muller
Herman, Minn.

Robert Murphy
San Antonio, Texas

Marilou Nelson
Minneapolis, Minn.

Maurice Nelson
Minneapolis, Minn.

Muriel Nelson
Red Wing, Minn.

Ronald Noe
Webster City, Iowa

Gerald Oas
Hopkins, Minn.

Sonia Palmgren
Long Prairie, Minn.

LaVern Patz
Pound, Wisc.

Duane Pederson
Hastings, Minn.

Douglas Peters
Mt. Pleasant, Mich.

Jeanne Peterson
Minneapolis, Minn.

Dale Phelps
Dodge Center, Minn.

Kathleen Phillips
Minneapolis, Minn.

Gilbert Picken
Omaha, Nebr.

Kenneth Price
Powell, Wyo.

James Roehrborn
Marsh Field, Wisc.

Lynn Root
Quincy, Ill.

Antonette Rynders
Minneapolis, Minn.

Anthony Schaller
La Crosse, Wisc.

Joanne Schave
St. Paul, Minn.

Lola Seehusen
Stewartville, Minn.

Daryle Sheppard
Minneapolis, Minn.

Pauline Sieglaff
North English, Ia.

Harry Sirkman
East Orange, N. J.

Rodger Skibenes
Buffalo, Minn.

Leslie Slater
Manchester, Iowa

Donna Smith
Addison, N. Y.

Lorraine Smith
Minneapolis, Minn.

Ruth Ann Smith
Lansing, Ill.

Don Smithgal
Mt. Pleasant, Mich.

Ron Smithgal
Mt. Pleasant, Mich.

Kay Steffen
Cooperstown, No. Dak.

Jack Steig
Storm Lake, Ia.

Nancy Taylor
Chicago, Ill.

Phillip Terrill
Marion, Iowa

John Van Dixhorn
Sheboygan Falls, Wisc.

Merle Van Gerpen
Belmont, Iowa

James Walton
Glen Lake, Minn.

Ronald Ward
Junction City, Kansas

Maurice White
Chicago, Ill.

Robert Wiley
Salem, Oregon

Dawn Young
Powell, Wyo.

Ralph Young
Saginaw, Mich.

Not Pictured:

Robert Babcock
Wallace Berthiaume
Gerald Borden
Wayne Brekken
Richard Chord
John Comp
Robert Compton
Victor Crawford
Arnold Dorhout
Mike Gallagher
David Hansen
Mildred Hill
Robert Lindstrom
Marlene Melby
Marvin Nicka
Clifford Olson
Marilyn Selir
Cleveland Smalls

Gerald Bartlett
Ellsworth, Wisc.

Arlene Brown
Anoka, Minn.

Star Chinberg
Minneapolis, Minn.

Joanne Cook
Minneapolis, Minn.

Barbara Frey
Estherville, Iowa

Junia Halverson
Holland Mich.

Robert Hanson
Minneapolis, Minn.

Amber Haynes
Manchester, Iowa

Marilyn Hollingsworth
Oskaloosa, Iowa

Rachel Krause
Waseca, Minn.

Aletha Laug
Grand Rapids, Mich.

Dorothy Munson
Sioux City, Ia.

Janice Peterson
Cadott, Wisc.

Noma Scarff
Mt. Pleasant, Ia.

Joyce Smith
Minneapolis, Minn.

Riley Svihel
Hutchinson, Minn.

Margaret Thiessen
Popular Port, Man., Can.

Delpha Wittrup
Harlan, Iowa

Second Semester

Yvonne Balken
Minneapolis, Minn.

Philip Carroll
Cedar Rapids, Iowa

Buster DeHart
Parkdale, Oregon

Harold Lottis
Salem, Oregon

Mildred Robbins
Hazel Park, Mich.

Ivan Sandau
La Crescent, Minn.

Donovan Schmidt
Lamberton, Minn.

Not pictured:
Lawrence Adamson
Donna Burandt
Sheridan Eck
Stephen Felty
David Hofer
Mary Lancaster
Marvin Pierskalla
Vivian Thompson
Don Waage
Ronald Wahl
Jerry Wall

Tom Locke
Minneapolis, Minn.

Gale Walters
Powell, Wyo.

THE PHOTO MILL

1511 Hennepin Ave. Minneapolis, Minn.

•

Everything Photographic

•

— Dealers for —

EASTMAN KODAKS	ARGUS
BELL AND HOWELL	DUPONT
REVERE	GRAYFLEX

ANDERSEN'S FAMILY SHOE STORE

"We Cater to Northwestern Students"

Complete Line of

Women's, Men's and Children's Footwear
Casual and Dress Shoes at Lowest Prices

1509 Nicollet Ave. FE. 9-5377

A.S.S.U.

CAMP JIM

(Jesus Is Mine)

A Challenge for { **CAMPERS** / **ASSISTANT COUNSELORS** / **COLLEGE STUDENTS** }

For Information
Write
REV. A. R. FREI
Brainerd, Minn.

TRINITY

SEMINARY AND BIBLE COLLEGE

offers a balanced

CHRIST-CENTERED EDUCATION

including

LIBERAL ARTS and EVANGELICAL THEOLOGY

Courses lead to B.D., Th. D. and B.A. degrees, and Illinois Elementary Teacher's Certificate.

MAJORS in Bible, Missions, Christian Education, Elementary Education, Music, Humanities, French, Spanish.

AREA STUDIES include Language and Fine Arts, Social Sciences, Sacred Music, Christian Education, Bible, Missions.

Affiliation: Evangelical Free Church of America.

For information, literature and catalog, write:

TRINITY SEMINARY AND BIBLE COLLEGE
1726 W. Berteau, Chicago 13, Illinois

AMERICAN SUNDAY SCHOOL UNION

Est. 1817

National Office
1816 Chestnut St.
Philadelphia 3, Pa.

Northern District
705 Plymouth Bldg.
Minneapolis 3, Minn.

REV. DAVID L. CARLSON, Supt.

(Minnesota, North Dakota and Montana)

Missionaries to the "otherwise unreached"

Organizing and maintaining Sunday Schools
Week-Day Released Time classes
Bible Study and Prayer Groups
Daily Vacation Bible Schools
Bible Conferences for rural youth
Young People's Meetings
"Pioneers for Christ"
Home Visitation to sick and needy
Personal Evangelism

OUR GOAL

"Every Child in Rural America in Sunday School and a Bible in Every Home."

LORING FLORIST

Flowers for All Occasions

Corsages — Weddings

Floral Designs

3 West 15th Street FE. 5-2345

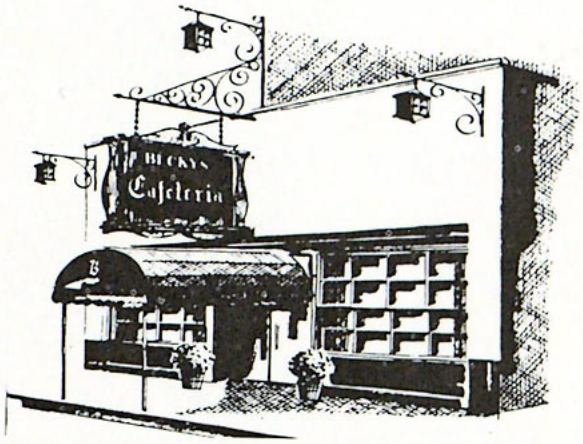

Becky's Cafeteria

Home of Fine Food
and
Christian Fellowship

1934 Hennepin Ave. S. Minneapolis, Minn.

Hours: 11:15 A.M. to 2:00 P.M.
4:15 P.M. to 7:30 P.M.

Closed Sundays

COMPLIMENTS OF

OKEN'S, INC.

INSTITUTIONAL WHOLESALE GROCERS, BAKERS, RESTAURANT EQUIPMENT and SUPPLIES

Phone: FE. 3-3564

1011 Washington Ave. South
Minneapolis 15, Minn.

GRACE BAPTIST CHURCH

East 38th Street at 22nd Ave. So.

John A. Valine, Pastor

A friendly church with an emphasis on youth . . . where Northwestern students are always welcome.

Preaching the Word of Grace in the Day of Grace

PROPHECY MONTHLY

FOR SCRIPTURAL ILLUMINATION

Don't miss the important articles and news features on current events and prophetic truths in this 48-page monthly

Managing Editor - - - Mrs. Keith L. Brooks

Associate Editor - - - Dr. Victor C. Oltrogge

Subscribe today —

1 year, $1.50; Canada, $1.65; Foreign, $1.80.

Sample copy free upon request.

Free Gospel literature sent to missionaries and needy workers, as God's people provide. Write for our book bulletin. See list of Bible study courses.

AMERICAN PROPHETIC LEAGUE, Inc.

P.O. Box 41198 Los Angeles 41, Cal.

Christian Greetings

Bethel College and Seminary

St. Paul 1, Minnesota

NORTHWESTERN BOOK AND BIBLE HOUSE

Christian Literature and Supplies

Eighth and LaSalle Minneapolis

AT THE CURTIS . . .

IN MINNEAPOLIS . . .

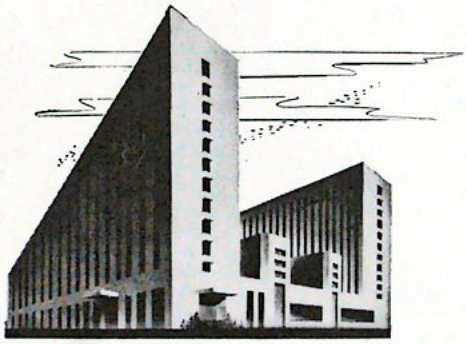

You may be sure of the finest in accommodations and service.

Each room with private soft water bath.

Every hotel advantage.

Rates are moderatel

THE CURTIS HOTEL

MINNEAPOLIS

10th Street — Third to Fourth Avenues

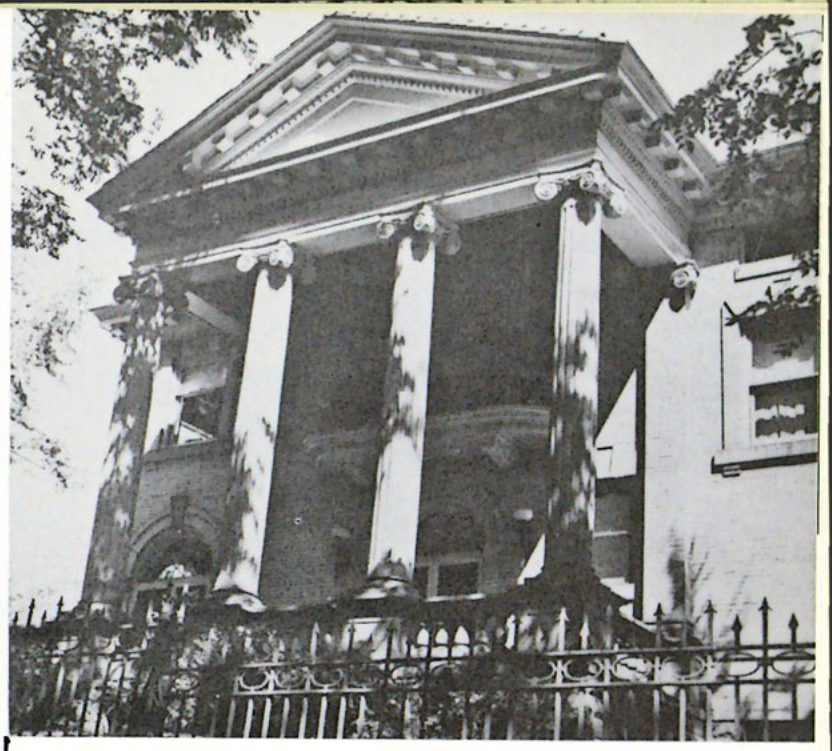

Conservative Baptist Theological Seminary

Preparing men and women to communicate the Gospel to our generation

1500 E. Tenth Avenue
Denver 18, Colorado

Vernon C. Grounds, D.D.
President

Arthur's Men's Shop

FINE MEN'S WEAR AT POPULAR PRICES

1504 Nicollet Ave. *FE. 5-5506*

Modern Barber Shop

Your appearance begins with a good hair-cut

1420½ Nicollet Avenue **3 Barbers**

COMPLIMENTS OF

CADILLAC DRY CLEANERS

Quality and Service

1111 Hennepin Ave. FEderal 8-7565

Sincere Congratulations to the Graduates
from the

SALEM EVANGELICAL FREE CHURCH

3101 Fourteenth Avenue South
Minneapolis, Minnesota

Rev. Virgil A. Nyberg, Pastor
LeRoy Pederson, Minister of Music

You Will Always Find a Warm Welcome at This Friendly, Family Church With a Faithful Message

ROBERT T. LORD
Ohio National Life Insurance Co.
Savings and Protection
COUNSELING ON THE CAMPUS
1523 E. Lake Street
Office: PA. 4-3607 Residence: PA. 2-2487

DON OLSON GROCERY

205 West 15th Street Minneapolis, Minn.

For Quality and Service, Try
LORING CLEANERS & LAUNDERERS
3-hour service on Dry Cleaning
1-hour service on Washing and Drying
21 West 15th Street FE. 8-9962

DAVIES MORTUARY CO. INC.
1403 Harmon Place
FE. 2-4351

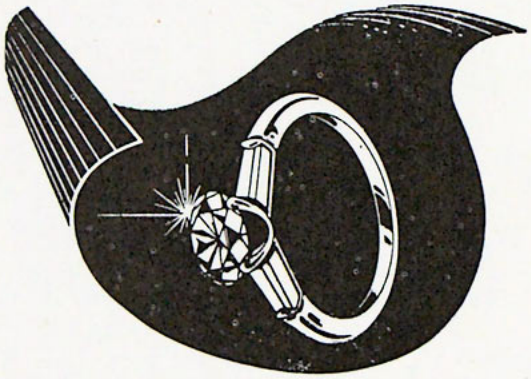

K. C. Cornelius Jewelry
DIAMONDS — WATCHES — JEWELRY
324 Kresge Building — 7th Nicollet
FE. 5-6940

FRANK'S BARBER SHOP
1508 Hennepin Minneapolis, Minn.
One block from School

DR. GEORGE O. MOSS, O.D.
GLASSES
18 So. 7th Street FE.2-7907

CAFE DI NAPOLI
816 Hennepin Ave. Minneapolis, Minn.

Jewelry — Diamonds — Watches

OTTO POKORNY

Student Discounts

Watches 20% Jewelry 25%

Prompt Repair Service

1418 Spruce Place

FE. 6-7118

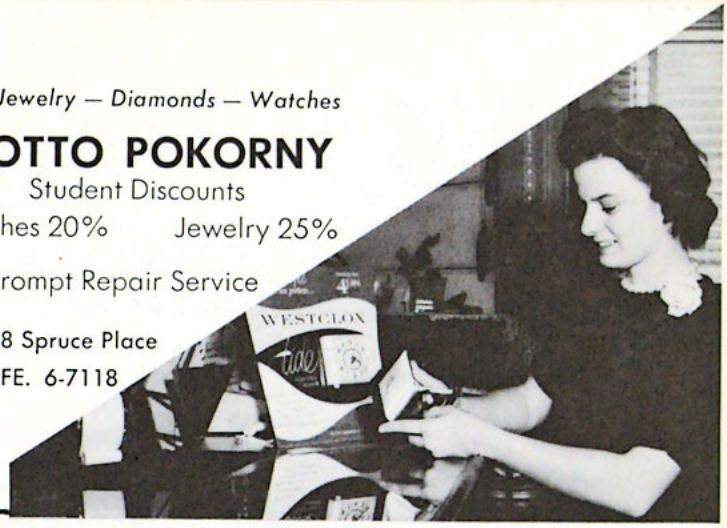

- EYES EXAMINED
- GLASSES FITTED
- GLASSES GROUND IN OUR OWN SHOP

DR. SHERMAN MASLER — Optometrist

1422 Nicollet Hours: 9-6 Daily FEderal 2-5859

SPECIAL CONSIDERATION FOR NORTHWESTERN STUDENTS

Compliments

YALE PLACE GROCERY

GROCERIES BEVERAGES

1329 Yale Place

ALWAYS AT YOUR SERVICE

FOR THAT INDIVIDUAL TOUCH

RADIO CITY FLORIST

1200 LaSalle Ave. 24-Hour Service

FE. 8-7681

LAUNDRY — 9 lbs., 40 cents

Washed and fluff dried

WASHOMAT

SELF-SERVICE LAUNDRY

Radios and Small Appliances Repaired

1424 Nicollet Ave. Open Evenings 'til 9

Compliments

HONN PAINT SUPPLY CO.

No Extra Charge for Custom Made Colors

2938 Lyndale Ave. So. TA. 7-1787-88

"Seek them today — show them the way."

CHILD EVANGELISM FELLOWSHIP

902 Hennepin Avenue

Minneapolis 3, Minn.

AL HOFFMAN — Insurance

Serving the Students and Faculty

SERVING THE STUDENTS AND FACULTY

338 Baker Building

FEderal 9-8751 WEst 9-8988

Serving:

GOOD NEWS CLUB
CAMPS
RALLIES
VACATION BIBLE SCHOOLS
TEACHER TRAINING

Supplying:

FLANNEL-GRAPH MATERIALS
OBJECT LESSON MATERIAL
SUNDAY SCHOOL AND
JUNIOR CHURCH SUPPLIES

Here and now is a place for you to serve the Lord effectively while you are in college

DACK'S

Jeweler's Best

Watch Bands

Good Service

WATCH REPAIR

Nov. 1st to May 1st
Hours 9 A.M. to 6 P.M.
Open Saturday

May 1st to Nov. 1st
Hours 9 A.M. to 9 P.M.
Closed Saturday
(P.S. Closed Thur. Evening)

1503½ HENNEPIN AVENUE

SHOP

COMPLETE
FOOD SERVICE
EQUIPMENT
AND SUPPLIES

INSTITUTIONAL PACK
WHOLESALE
GROCERIES AND
FROZEN FOODS

Furnishing Restaurants, Institutions, Schools, Hospitals, Clubs, Cafeterias

Since 1879

ASLESENS

501-511 Washington Ave. South
Minneapolis, Minn.

COMPLIMENTS OF

BROWN'S ICE CREAM CO.

1855 E. Lake St. PArkway 9-9349

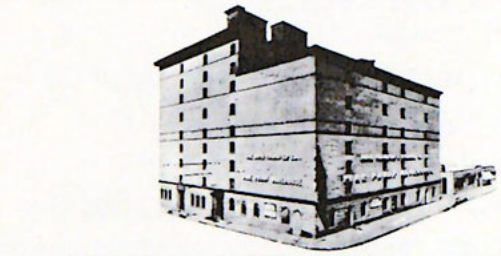

Since 1892

BOYD-MAYFLOWER

TRANSFER & STORAGE CO.

COMPLETE • DEPENDABLE • SERVICE
FOR YOUR HOUSEHOLD GOODS

- *Moving*
- *Packing*
- *Storage*
- *Crating*
- *Shipping*

400 East Lake Street - Minneapolis - TAylor 3-5271

CENTRAL
EVANGELICAL FREE CHURCH

10th Ave. So. and 7th St., Minneapolis, Minn.

"CHRIST, CROSS, CITY-CENTERED"

DR. RICHARD ELVEE Pastor

SUNDAY SERVICES:

Sunday School	9:45 a.m.
Morning Worship	11:00 a.m.
After-Church Visit	1:00 KTIS
Youth Service	6:00 p.m.
Evening Service	7:00 p.m.
Wednesday Devotional Hour	7:30 p.m.

LIFETIME GUARANTEE

ACCORDIONS
WHOLESALE

To MINISTERS
STUDENTS
CHRISTIAN FRIENDS

HAND-MADE REEDS
TERMS AVAILABLE

(An All-Christian Company)

NORTHWEST MUSIC SUPPLY

Box 340
Virginia, Minnesota

Compliments

E. B. CRABTREE CO.

WHOLESALE CANDY

18 E. 18th Street Minneapolis, Minn.

Compliments

of

R. M. ANDERSON

PLUMBING and HEATING

Phone FE. 6-4191

1414 Hennepin Ave. Minneapolis, Minn.

FIRST COVENANT CHURCH

Chicago Avenue and Seventh Street South

Minneapolis, Minnesota

Ministers:

DR. PAUL S. REES

REV. C. REUBEN ANDERSON, Assistant

REV. TOM CLENDENEN, Minister of Youth and Education

MR. JAMES P. DAVIES, Minister of Music

Sunday Worship Schedule

11 A.M. and 7:00 P.M.

Thursday Evening Bible Study and Prayer— 7:45 P.M.

THE FELLOWSHIP OF YOUTH LEAGUES includes three age-groups providing an outlet for the interests of youth.

6:15 P.M. YOUTH FELLOWSHIP SUPPER HOUR

5:30 P.M. YOUTH LEAGUE (18-24) Sunday

We Welcome You to Worship With Us

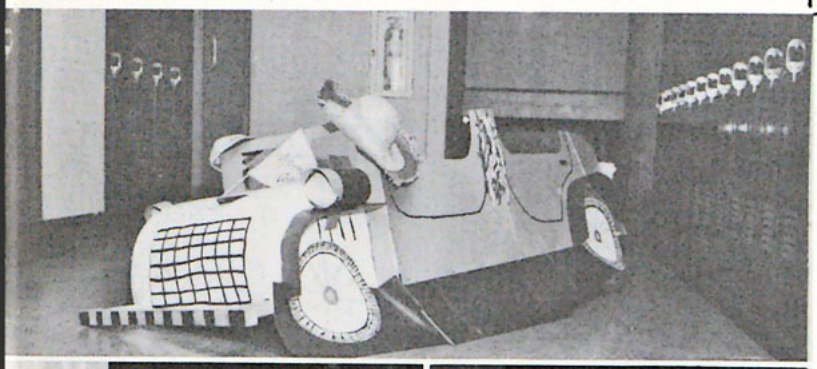

NICOLLET PRINTING COMPANY

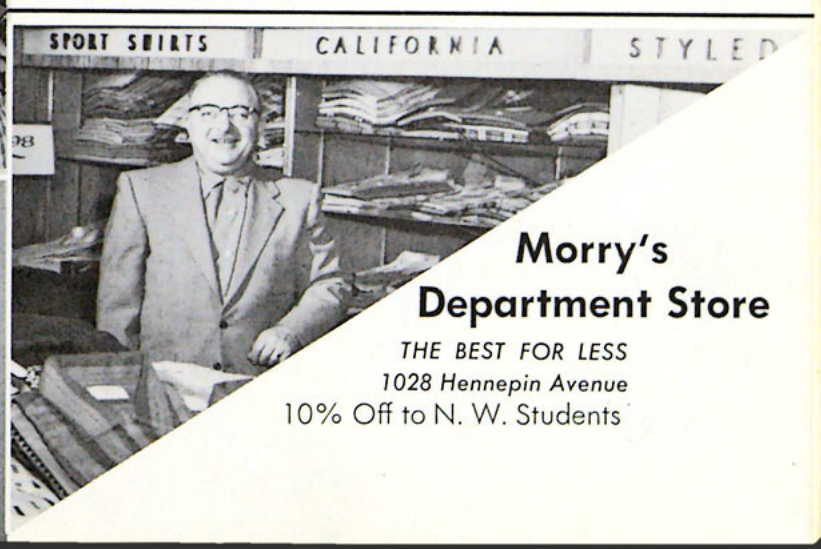

Morry's Department Store

THE BEST FOR LESS

1028 Hennepin Avenue

10% Off to N. W. Students

AMERICA'S HEADQUARTERS
FOR
FOOD SERVICE EQUIPMENT
Supplies — Furnishings — Equipment

— for —

Hotels, Restaurants, Schools, Churches, Cafes, etc.

— such as —

Chinaware, Glassware, Silverware, Kitchen Supplies, etc.

Edward DON & Company

27 North Second Street Minneapolis, Minn.

COMPLIMENTS OF

FARNHAM STATIONERY & SCHOOL SUPPLY CO.

CA. 2-0501	WA. 7-8707	FE. 2-4242
102 E. 5th St.	Southdale Center	301 So. 5th St.
St. Paul	Edina	Minneapolis

CONGRATULATIONS TO THE CLASS OF '57

— from —

CLOVER LEAF CREAMERY COMPANY

PIONEER DEALERS IN MILK, CREAM AND OTHER DAIRY PRODUCTS

. . . FOR SERVICE . . .

420 WEST BROADWAY **JAckson 2-3391** **MINNEAPOLIS**

Tires
Gasoline
Oil

Batteries
Towing

LA SALLE SHELL SERVICE

14th Street and LaSalle Avenue

Phone: FEderal 2-9629

WE CARE FOR YOUR CAR

Tuneup - Ignition - Carburetor
Brakes . . . All Car Makes

Guaranteed
Complete Car Service

JOHNSON MEAT CO.

WALLACE JOHNSON

1417 Nicollet Avenue FEderal 3-6365

Minneapolis 4, Minnesota

Selected
MEATS
FISH
POULTRY

Serving
RESTAURANTS
INSTITUTIONS
HOTELS

Wholesale and Retail

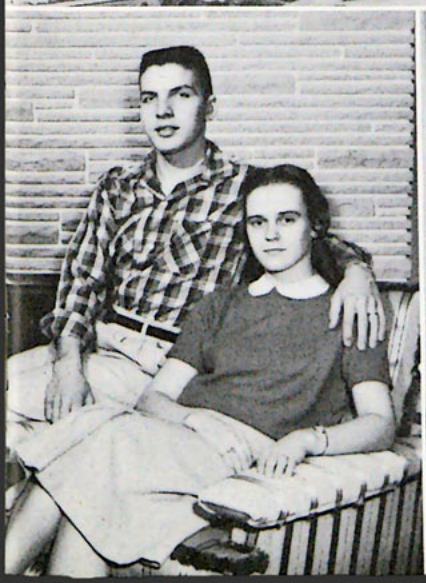

MINNESOTA BAPTIST CONVENTION

2302 Blaisdell Minneapolis, Minn.

"A CITADEL OF CONSERVATISM"

Absolutely Sound Theologically
Aggressively Evangelistic
A Faith Home Missions Agency

A Voluntary Fellowship of over 100
Independent Baptist Churches

Dr. R. V. Clearwaters, D.D., President
Judge James Knutson, Chairman, Executive Committee
Rev. Hugh T. Hall, Executive Secretary
Rev. Herbert H. Hazzard, Christian Education Director

Phone: FE. 3-3564

In cooperation with the full Conservative Baptist movement

Central

Conservative Baptist Theological Seminary

2105 FREMONT AVENUE NORTH
MINNEAPOLIS 11, MINNESOTA

DR RICHARD V CLEARWATERS, President

- Granting Bachelor of Divinity degree
- Full three year Seminary
- Approved for veteran's training

Warren Vanhetloo
Dean

Paul Kaufman
Registrar

Central C. B. Seminary is happy to be able to continue the ministry performed by Northwestern Seminary over the years.

Even though it has a specific frame of reference within the Conservative Baptist movement, the Central C. B. Seminary willingly serves any Bible-believing group. In this first year four denominational affiliations have been represented in the student body.

All Northwestern graduates are invited to consider taking graduate theological studies at Central C. B. Seminary.

CENTRAL CONSERVATIVE BAPTIST THEOLOGICAL SEMINARY
TO THE LAW AND TO THE TESTIMONY
Isa 8:20

M. L. NOVACK

Diamond Setter

SERVING THE NORTHWESTERN STUDENTS FOR 37 YEARS

930 Hennepin Avenue FE. 3-2900

BOOKS
BIBLES
SUNDAY SCHOOL SUPPLIES
SACRED RECORDS
FLANNELGRAPHS
PLAQUES and PICTURES

Plenty of
FREE PARKING

Beacon Book Store
2950 Nicollet
Minneapolis 8, Minn.

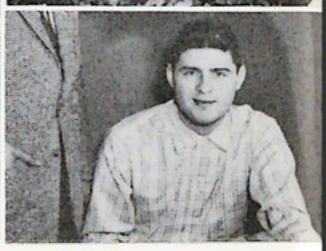

CHRISTIAN GREETINGS IN THE GOSPEL

FIRST BAPTIST CHURCH

10th and Harmon
Minneapolis, Minnesota

Dr. Curtis B. Akenson
Pastor

COMPLIMENTS OF

GROSS BROS. KRONICKS

FE. 2-1199

1501 Nicollet Ave. Minneapolis, Minn.

HENRY O. MIKKELSON

GENERAL CONTRACTOR

Churches — Residences — Commercial

20 West 59th Street Minneapolis, Minn.

THRIFT IS A VIRTUE

A sound plan of thrift is essential to the progress and happiness of every family. We are happy to advise on thrift programs and to provide literature that will interest you.

St. Paul Federal Savings & Loan Association

"Home of the St. Paul KTIS Studios"

353-7 Robert Street St. Paul 1, Minnesota

CONGRATULATIONS

to the

CLASS OF 1957

Welcome

to the

NORTHWESTERN COLLEGE ALUMNI ASSOCIATION

CONGRATULATIONS

To the Class of 1957

from Your Photographer

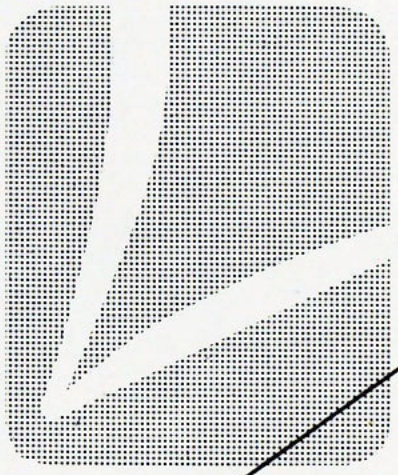

c. j. larson

lexington plaza

1750 n. lexington

st. paul 13, minnesota

telephone: hu. 9-5334

NORTHWESTERN-HANNA FUEL COMPANY

200 McKnight Building Minneapolis 2, Minnesota

Telephone FE. 2-7211

Bureau of Engraving Inc.

500 South Fourth Street Minneapolis, Minnesota

printers and
platemakers
for the

1957 scroll

Student directory

a

ABBAS, AUDREY, Waverly, Ia. 124
ABBAS, ROBERT, Waverly, Ia. 128
ADAMS, HORACE, Amery, Wisc. 124
ADAMS, WILLIAM, Runnells, Ia. 124
ADAMSON, LAWRENCE, Parkdale, Ore. . . . 139
ADELSMAN, JON, Fergus Falls, Minn. 124
ANDERSON, LOREN, Lansing, Ill. 128
ANDERSON, ALICE, Minneapolis, Minn. . . . 113
ANDERSON, EVELYN, Princeton, Minn. 128
ANDERSON, JEAN, Rochester, Minn. 124
ANDERSON, JOHN, Chicago, Ill. 127
ANDERSON, KAREN, Minneapolis, Minn. . . . 128
ANDERSON, MELVIN, St. Paul, Minn. 133
ANDERSON, RAY, Minneapolis, Minn. 139
ANDERSON, SHIRLEY, Rochester, Minn. 124
ANDERSON, VERNON, Osceola, Wisc. 128
ANDREWS, HAROLD, Nebraska City, Nebr. 128
ARNO, RAY, Kalispell, Mont. 124
ASPEGREN, LARRY, Aurora, Nebr. 128
ATHNOS, GREGORY, LaCrosse, Wisc. 113

b

BABCOCK, DAVID, Markville, Minn. 124
BABCOCK, ROBERT, Minneapolis, Minn. . . . 138
BALKEN, YVONNE, Minneapolis, Minn. 139
BALLENGER, JEANETTE, Detroit, Mich. 128
BARTELL, LaVERN, Herman, Minn. 133
BARTELL, VIRGIL, Herman, Minn. 133
BARTLETT, GERALD, Ellsworth, Wisc. 138
BATEMAN, JOY, Long Prairie, Minn. 133
BATSELL, JEAN, Bay City, Mich. 124
BAUER, CAROL, Winona, Minn. 114
BAUER, MARJORIE, Adrian, Minn. 128
BAXTER, GEORGE, Carlea, Sask., Canada . . 114
BAXTER, GORDON, Carlea, Sask., Can. 132
BEHRNER, DONNA, Wayzata, Minn. 133
BENDER, MORRIS, Fairmont, Nebr. 127
BENHAM, JOHN, Stacy, Minn. 114
BENNETT, RONALD, Albion, Mich. 114
BERDAN, KAY, Whitehall, Wisc. 133
BERG, CAROL, Denver, Colo. 133
BERG, LUELLA, Denver, Colo. 128
BERG, MARIE, Estherville, Ia. 114
BERGESON, BETH, Fertile, Minn. 133
BERGESON, LOIS, Fertile, Minn. 114
BERGESON, PAUL, Fertile, Minn. 133
BERGMAN, MARILYN, Cayuga, No. Dak. . . . 128
BERGMAN, RICHARD, Cayuga, No. Dak. . . 133
BERGQUIST, RONALD, Minneapolis, Minn. . . 124
BERRY, GERALD, New Brunswick, Can. 133
BERTHIAUME, WALLACE, Minneapolis, Minn. 138
BERTSCH, RAMONA, Isabell, So. Dak. 133
BINDER, WILMA, Beulah, No. Dak. 124
BJORNSTAD, ROBERT, Richville, Minn. 123
BLAKE, JOHN, Minneapolis, Minn. 124
BLANCHARD, ROBERT, Minneapolis, Minn. 128
BLANK, DAVID, Pittsburgh, Penn. 133
BLEEKER, MELVYN, George, Ia. 114
BLOMBERG, EARL, Minneapolis, Minn. 114
BORDEN, GERALD, Abercorn, No. Rhodesia 138
BORDEN, JAMES, Abercorn, No. Rhodesia . . 134
BOTHMAN, CARL, Salem, Oregon 124
BOWERS, DONNA, Lisbon, Ia. 128
BRADLEY, WILLIAM, Gary, Indiana 124
BRAGG, RONALD, Canton, Ohio 134
BRANO, SHIRLEY, Laurel, Mont. 134
BREKKEN, CHARLES, New Auburn, Wisc. . . 129
BREKKEN, WAYNE, New Auburn, Wisc. . . . 138
BRIGGS, JOAN, Robertsville, Ohio 124
BRIGGS, WILLA, Colorado Springs, Colo. . . 115
BROOKS, DONNA, Laramie, Wyo. 125
BROWN, ARLENE, Anoka, Minn. 138
BROWN, DONALD, Fairburg, Nebr. . . . . .
BROWN, DOROTHY, Chesterton, Ind. 125
BROWN, JUDY, Quincy, Ill. 129
BRUNIUS, ADELE, Cedar Rapids, Ia. 134
BUBLITZ, LU ANN, Minneapolis, Minn. 129
BUCHANAN, CLYDE, Oskaloosa, Ia. 125
BUCHOLDT, CAROL, Minneapolis, Minn. . . . 134
BURANDT, DONNA, Mound, Minn. 139
BURKE, BARBARA, Gary, Indiana 129
BURRIS, VIRGINIA, Salem, Oregon 115
BUTLER, CAROL, Minneapolis, Minn. 134
BUTLER, MARGARET, Minneapolis, Minn. . . . 115
BUTLER, SCHUYLER, Cadillac, Mich. 115
BUTTLER, NATALIE, Guthrie Center, Ia. 125

c

CAREY, CAROLYN, Storden, Minn. 129
CAREY, MARCY, Storden, Minn. 134
CARLSEN, JANE, Maidenrock, Wisc. 134
CARLSON, GERALDINE, St. Cloud, Minn. . 115
CARLSON, HAROLD, Wheaton, Ill. 134
CARLSON, RICHARD, Minneapolis, Minn. . . 134
CARON, JO ANNE, Mound, Minn. 129
CARROLL, PHILLIP 139
CARTER, IRIS, Albion, Mich. 134
CHINBERG, STAR, Minneapolis, Minn. 138
CHINBERG, WALT, Minneapolis, Minn. 134
CHORD, RICHARD, Minneapolis, Minn. 138
CLARK, HAROLD, Rapid City, So. Dak. . . . 129
CLARK, RONALD, Minneapolis, Minn. 127
CLARK, SALLY, Flushing, Mich. 125
CLEMMONS, CAROLYN, Polson, Mont. 134
COLE, JANET, Pectonica, Ill. 134
COMBS, SHIRLEY, Polson, Mont. 134
COMBE, MARGARET, Westerly, Rd. Is. . . . .
COMP, JOHN, Cedar Rapids, Ia. 138
COMPTON, ROBERT, Detroit, Mich. 138
COOK, JOANNE, Minneapolis, Minn. 138
CORDING, RACHEL, Mammoth, Ariz. 129
COWLES, NANCY, Council Bluffs, Ia. 129
COX, CHARLES, Savage, Minn. . . . . .
COX, DONALD, Savage, Minn. 134
CRASE, MERRILL, Winterset, Ia. 115
CRAWFORD, VICTOR, Mason City, Nebr. . . . 138
CRIPE, MARLENE, Eau Claire, Wisc. 134
CROCKETT, JAMES, Minneapolis, Minn. 129
CUDNOHUFSKY, MARGARET, Pound, Wisc. 134
CURTIS, DOROTHY, Huntley, Minn. 115
CUTLER, JOYCE, Rochester, Minn. 125

d

DALKE, SHIRLEY, Powell, Wyo. 134
DAVIS, ROGER, Janesville, Wisc. 132
DAVISON, GLENN, Lake Geneva, Wisc. . . 125
DAVISON, HARLAN, Ferguson, Ia. 129
DAVISON, WARREN, Ferguson, Ia. 115
DEAN, CLAIRE, Cambridge, Minn. 129
DEAN, WESLEY, Cambridge, Minn. 134
DE HART, BUSTER, Parkdale, Wisc. 139
DELK, LAWRENCE, Salem, Oregen 125
DELL, RAYMOND, Minneapolis, Minn. 116
DERR, AUDREY, Oshkosh, Wisc. 116
DESKIN, JAMES, Houston, Texas 134
DORHOUT, ARNOLD, Sioux Center, Ia. 138
DOURTE, VICTOR . . . . . .
DRAAYER, DOROTHY, Hollandale, Minn. . . 134
DRINKALL, JUDY, Minneapolis, Minn. 129
DUNLAP, REGINALD, Portsmouth, N. H. . . . 116

e

EAGLESON, WILLIAM, Cambridge, Ohio . . 134
ECK, SHERIDAN, Minneapolis, Minn. 139
EDSTROM, RICHARD, Minneapolis, Minn. . . . 127
EDWARDS, WILLIAM, Detroit, Mich. 132
EICHHORST, PATRICIA, Yorktown, Sask., Canada 116
EICHHORST, WILLIAM, Yorkton, Sask., Canada 116
EISELE, ELAINE, Elmo, Kansas 125
ELLINGSON, NILES, Clear Lake, Wisc. 125
ERICKSON, DOLORES, Beulah, No. Dak. . . . 116
ERICKSON, EDWIN, Minneapolis, Minn. . . . 116
ERICKSON, MELVIN, Gresham, Oregon . . . 129
ERICKSON, THOMAS, Minneapolis, Minn. . . 134

f

FARMER, MARY KAY, Grinnell, Ia. 129
FARRA, HARRY, Maywood, Calif. 125
FELTY, STEPHEN, Pulaski, Va. 139
FENLASON, EDWARD, Hitterdal, Minn. . . . 125
FERRIN, ANN, Wayzata, Minn. 129
FISHER, JANE, Janesville, Wisc. 134
FISKE, CAROLYN, Grantsburg, Wisc. 129
FITCH, WAYNE, Robbinsdale, Minn. 129
FLAMING, KARL, Sutherland, Nebr. 125
FLAMING, VERNON, Corn, Okla. 125
FLORIA, CAMERON, Lansing, Mich. 129
FODE, HOWARD, Hazelton, No. Dak. 116
FORCIER, JEANNETTE, Elgin, Ill. 134
FORKNER, EARL, Langdon, No. Dak. 125
FRANK, JANICE, Laurel, Mont. 134
FRATZKE, ARLISS, Watertown, Minn. 135

FREY, BARBARA, Estherville, Ia. 138
FREY, BERNARD, Estherville, Ia. 135
FRIESEN, MARLENE, Butterfield, Minn. 135
FULLER, SAM, Douds, Ia. 125

g

GALLAGHER, MIKE, Minneapolis, Minn. 138
GARDNER, SHIRLEY, Waterloo, Ia. 123
GEIER, JOHN, Flint, Mich. 125
GEISZLER, GLENDA, Fargo, No. Dak. 135
GERBER, LOWELL, Tampico, Ill. 125
GLIDNER, FRED, Minneapolis, Minn. 117
GLADNEY, SAMUEL, El Dorado, Ark. 132
GLAZNER, JAMES, Cahone, Colo. 125
GOODSELL, CAROL, Plainfield, Ill. 117
GOODSELL, RICHARD, Plainfield, Ill. 117
GRABER, JANET, Bridgewater, So. Dak. 135
GREDELL, BETTY, Pekin, Ill. 135
GREEN, LARRY 139
GREENFIELD, JANNA, Kamrar, Ia. 125
GRIMME, ROBERT, Minneapolis, Minn. 135
GRINDALE, KENNETH, Marion, Ind. 129
GROTZKE, ROBERT, Sturgis, So. Dak. 135
GRUBBS, FRANCIS, Harrisburg, Nebr. 123
GRUHN, EDWARD, Mt. Morris, Ill. 125
GULLICKSON, GARY, Glenwood City, Wisc. 129
GUNDERSON, RICHARD, Minneapolis, Minn. 117
GUTHRIE, VALETA, Bloomfield, Ia. 125

h

HAGE, JOANN, Wayne, Mich. 135
HAGLUND, MARILYN, Hastings, Minn. 125
HALL, JUDY, Minneapolis, Minn. 135
HALVERSON, JUNIA, Holland, Mich. 138
HAMILTON, BERNARD, Boone, Ia. 135
HANKINS, SHARON, Denver, Colo. 135
HANSEN, DAVID, Minneapolis, Minn. 138
HANSEN, MELVIN, Waterville, Minn. 135
HANSON, ROBERT, Minneapolis, Minn. 138
HASTINGS, CHARLES, Appleton, Minn. 135
HAYNES, AMBER, Manchester, Ia. 138
HENRY, CARMEN, Des Moines, Ia. 129
HENRY, ROGER, Minneapolis, Minn. 135
HILL, MILDRED, Minneapolis, Minn. 138
HILSEN, MARILYN, Hopkins, Minn. 125
HINES, JAMES, Hines, Minn. 129
HIPPAUF, RICHARD, Woodville, Wisc. 135
HOCKERMAN, HOWARD, Janesville, Wisc. 135
HOELDTKE, JOHN, Albany, N. Y. 125
HOFER, DAVID, Minneapolis, Minn. 139
HOFF, DELORES, Venturia, No. Dak. 125
HOLLINGSWORTH, MARILYN, Oskaloosa, Ia. 138
HOTZ, JOYCE, Lisbon, Ia. 132
HOUSEMAN, JOAN, Muskegon, Mich. 129
HOWARD, CAROL, Jackson, Mich. 135
HOWARD, LINDA, Kalamazoo, Mich. 129
HUEBSCHER, JOSEPH, Minneapolis, Minn. 129
HUEBSCHER, LEONARD, Minneapolis, Minn. 125
HUMMEL, JUANITA, Englewood, Colo. 129
HUSTED, PATRICIA, Albany, N. Y. 129
HUTCHINS, GRACE, Minneapolis, Minn. 117
HUTCHINS, IRMA, Detroit, Mich. 125

i

IRVIN, DOROTHY, Iowa City, Ia. 117
ISAACSON, CLIFFORD, Duluth, Minn. 125

j

JACKSON, BEVERLY, Flandreau, So. Dak. 125
JACKSON, VERNA, Flandreau, So. Dak. 126
JACKSON, WAYNE, Cedar Rapids, Ia. 132
JAVNER, LEONARD, St. Paul, Minn. 129
JENSEN, DICK, Kirkman, Ia. 130
JOHANSON, CLAIR, Huntley, Minn. 129
JOHANSON, DONNA, St. Paul, Minn. 135
JOHNSEN, GERD, West Orange, N. J. 130
JOHNSON, CAROLYN, Minneapolis, Minn. 135
JOHNSON, CHARLES, Minneapolis, Minn. 126
JOHNSON, DALE, Cambridge, Minn. 135
JOHNSON, DAVID, Minneapolis, Minn. 117
JOHNSON, MARY, Maple Plain, Minn. 135
JOHNSON, PAUL, St. Paul, Minn. 130
JOHNSON, ROBERT, Willmar, Minn. 117
JOHNSON, SHARON, Sherwood, No. Dak. 135
JONES, JERRY, Kosciusko, Miss. 126
JONES, LORRAINE, Wyndmere, No. Dak. 130
JONES, MARVIN, Maxwell, Nebr. 130
JONES, PHILIP, Tomah, Wisc. 118

k

KALLBERG, EARL, Rockford, Ill. 127
KANENGIETER, MARVIN, Little Rock, Ia. 126
KARDOES, LA VONNE, Swea City, Ia 135
KELEMAN, MARIANNE, Hobart, Ind. 135
KERN, GARY, Hannah, No. Dak. 130
KERR, ISOBEL, Toronto, Canada 118
KIMMER, DARLENE, Albion, Mich. 135
KING, LOIS, Sturgis, Mich. 118
KING, ROBERT, Stephen, Minn. 130
KIRGISS, VINEVA, Bird Island, Minn. 126
KLIEWER, TWYLA, Fairview, Okla 126
KNUDSEN, MAURICE, Harlan, Ia. 130
KNUDSEN, NANCY, West Orange, N. J. 118
KOBELE, Robert, New York, N. Y. 130
KOCH, RAYMOND, Good Thunder, Minn. 130
KOTTKE, HARLEY, Pine Island, Minn. 126
KOVES, JULIE, Gary, Ind. 135
KRAUSE, RACHEL, Waseca, Minn. 138
KREIDLER, FAYE, York, Penn. 130
KREMER, ROBERT, Aurora, Nebr. 126
KRIEGER, CONRAD, Englewood, Colo. 135
KRUSE, CLIFFORD, Hendricks, Minn. 130
KRUSE, KATHERYNE, Astoria, So. Dak. 130
KUEHL, MARLENE, Heron Lake, Minn. 135
KUMEROW, ZOMA, St. Paul, Minn. 126
KURSCHNER, MAURICE, Barron, Wisc. 135

l

LACKORE, PAUL, Little Falls, Minn. 130
LAFLIN, HARLEY, Dunlap, Ia. 127
LAMBERT, LARRY, Dallas, Oregon 127
LANCASTER, MARY, Sioux Falls, So. Dak. 139
LANGLETT, CRIST, St. Paul, Minn. 118
LARSEN, EARL, Racine, Wisc.
LARSON, ADELLE, Twin Valley, Minn. 126
LARSON, EDITH, Duluth, Minn. 118
LARSON, EVELYN, Valley City, No. Dak. 126
LARSON, THEONE, Twin Valley, Minn. 136
LAUG, ALETHA, Grand Rapids, Mich. 138
LEACH, FLORENCE, Minneapolis, Minn. 130
LEACH, JOSEPH, Minneapolis, Minn. 118
LEE, DU WAYNE, Marshfield, Wisc. 130
LEEDS, LEON, Cherokee, Ia. 118
LIDAHL, ERNEST, Wells, Minn. 136
LIEVENSE, MARLENE, Sheboygan Falls, Wis. 119
LINDSTROM, ROBERT, West Brook, Minn. 138
LIVERANCE, EUGENE, Denver, Ia. 136
LOCKE, THOMAS 139
LONG, ELAINE, Des Moines, Ia. 126
LOTTIS, HAROLD, Salem, Oregon 139
LUNAK, DONALD, St. Paul, Minn. 136
LUNAK, RUSSELL, St. Paul, Minn. 136
LUNDBERG, ROBERT, Milaca, Minn. 119
LUNDBORG, DONALD, Dassel, Minn. 126
LUTTER, DAVID, So. St. Paul, Minn. 136
LYMAN, NADINE, Huron, So. Dak. 130

mc

McBRIAN, GORDON, Braymer, Missouri 132
McCARTHY, DAVID, Portsmouth, N. H. 119
McCRACKEN, GEORGE, Newcastle, No. Ireland 126
McKNIGHT, ELNORA, Estherville, Ia. 130

m

MADSEN, PETREA, Bethel, Minn. 130
MAGNUSON, LAURENCE, Rockford, Ill. 126
MAIER, CLIFFORD, Carrot River, Sask., Canada 126
MAIER, ELEANOR, Carrot River, Sask., Canada 130
MAKEEFF, PERRY, Mercer, No. Dak. 136
MAKEPEACE, GERALD 139
MALLEY, DONALD, LaGrange, Ill. 126
MAPSTON, JAMES, Polson, Mont. 136
MARCILLIOTT, HAROLD, Minneapolis, Minn. 136
MARTENS, PETER, Wynyard, Sask., Can. 130
MARTIN, JAMES, Minneapolis, Minn. 126
MARTIN, LACY, Minneapolis, Minn. 130
MASON, GERALDINE, Reinbeck, Ia. 126

MAURIALA, PAUL, Shaw, Minn. 127
MEAD, JANET, Mankato, Minn. 136
MEGERT, GRACE, Colony, Okla. 123
MELBY, LUCILLE, Greenbush, Minn. 136
MELBY, MARLENE, Greenbush, Minn. 138
MELOON, ROBERT, Buffalo, N. Y. 126
MEYER, SYLVIA, Englewood, Colo. 130
MICKEL, MARILYN, Minneapolis, Minn. 119
MIKKELSON, DAVID, Bloomington, Minn. 136
MILDE, ROBERT, Lewiston, Minn. 130
MILLER, OSCAR, Florence, Wisc. 119
MILLER, PATSY 139
MILLER, RALPH, Muscatine, Ia. 136
MILLER, SHELDON, Newton, Ia. 136
MOORE, ARDATH, Long Pine, Nebr. 126
MORFORD, MARLENE, Spencer, Ia. 130
MORLEY, MARILYN, Harris, Ia. 136
MORLEY, ROBERT, Harris, Ia. 136
MORROW, CHARLES, French West Africa 136
MOSBY, JONATHAN, Minneapolis, Minn. 127
MOSER, ARDELL, Denver, Colo. 130
MOTOYOSHI, KYOKO, Honolulu, Hawaii 126
MOXLEY, MARLENE, Clausso, Minn. 119
MULLER, LOUIS, Victor, Ia. 130
MULLER, RICHARD, Herman, Minn. 136
MUNSON, DOROTHY, Sioux City, Iowa 138
MURPHY, PHYLLIS, Anoka, Minn. 130
MURPHY, ROBERT, San Antonio, Texas 136
MURRA, CAROL, Buffalo, Center, Ia. 130
MURRAY, RAY, Huntington Park, Calif. 119

n

NECHAS, GAYLE, Minneapolis, Minn. 127
NELSON, MARILOU, Minneapolis, Minn. 136
NELSON, MAURICE, Minneapolis, Minn. 136
NELSON, MURIEL, Red Wing, Minn. 136
NEWTON, FRANCIS 139
NEWTON, RAY, Louisville, Ill. 126
NEWVILLE, MAYNARD, Clear Lake, Wisc. 131
NICKA, MARVIN, Minneapolis, Minn. 138
NICKEL, KENNETH, Hutchinson, Kansas 127
NOE, RONALD, Webster City, Ia. 136
NORBY, DORIS, Alta, Ia. 119
NORGAARD, HOWARD, Harlan, Ia. 131
NOWLAND, RUBY, Wild Rose, Wisc. 126
NOWLIN, JOY, Canoga Park, Calif. 120
NYQUIST, KATHERINE, Minneapolis, Minn.

o

OAS, GERALD, Hopkins, Minn. 136
O'HARA, RUSSELL, Hammond, Minn. 131
OLSON, CLIFFORD, Des Moines, Ia. 138
OLSON, ELAINE, Cambridge, Minn. 131

p

PALMER, JOYCE, Gladwin, Mich. 131
PALMGREN, SONIA, Long Prairie, Minn. 136
PANKRATZ, ELROY, Mt. Lake, Minn. 127
PARSON, FRED, Zanesville, Ohio 126
PASWATERS, ROBERT, Lincoln. Nebr. 120
PATZ, ARLENE, Pound, Wisc. 131
PATZ, LA VERN, Pound, Wisc. 136
PAVEK, DONALD, Winona, Minn. 126
PEARSON, DARRELL, Marion, Indiana 126
PECKHAM, MILDRED, Hustler, Wisc. 131
PEDERSON, DUANE, Hastings, Minn. 136
PEDERSON, LE ROY, Billings, Mont. 126
PERKINS, SAMUEL, Excelsior, Minn. 131
PETERS, DOUGLAS, Mt. Pleasant, Mich. 136
PETERS, JANET, Flint, Mich. 126
PETERSON, JANICE, Cadott, Wisc. 138
PETERSON, JEANNE, Minneapolis, Minn. 137
PHELPS, DALE, Dodge Center, Minn. 137
PHILAMALIE, JOAN 139
PHILLIPS, KATHLEEN, Minneapolis, Minn. 137
PHILLIPS, RICHARD, Lansing, Mich. 126
PICKEN, GILBERT, Omaha, Nebr. 137
PIERSKALLA, MARVIN, Robbinsdale, Minn. 139
PITTMAN, MARIJO, Aurora, Ill. 127
PLATT, PATRICIA, Minneapolis, Minn. 132
PLAUTZ, DIANE, Little Fork, Minn. 131
POLUTKE, JOHN, Watertown, Wisc. 120
POND, BARBARA, Minneapolis, Minn.
POND, EDWARD, Bloomington, Minn. 127
POWELL, GEORGE, Douglas, Wyo. 132
PRICE, KENNETH, Powell, Wyo. 137
PRIESTLEY, VIRGINIA, Brookings, So. Dak. 131
PUDERBAUGH, MARCY, Gladstone, Ore. 127
PYLE, ARLENE, Spencer, Ia. 120

r

RAS, DALE, Hancock, Minn. 127
RASSLER, LAWRENCE, Allentown, Penn. 131
RESCHLEIN, MARGARET, LaCrosse, Wisc. 131
RHOADS, RUBY, Oskaloosa, Ia. 120
RITTER, PATRICIA, Tujunga, Calif. 127
ROBBINS, MILDRED, Hazel Park, Mich. 139
ROBERTSON, BETTY, Grand Blanc, Mich. 127
ROBERTSON, SARA ANN, Joliet, Ill.
ROBINSON, CLYDE, Plainfield, Ia. 131
ROEHRBORN, JAMES, Marsh Field, Wisc. 137
ROGERS, VALLA VEE, Minneapolis, Minn. 127
ROOT, LYNN, Quincy, Ill. 137
ROSEWARNE, GWEN, Minneapolis, Minn. 131
ROSZHART, HERBERT, Aurora, Nebr. 131
RUARK, REX, Inkster, Mich. 127
RYNDERS, ANTONETTE, Minneapolis, Minn. 137

s

SAILOR, HAROLD, Kathyrn, Alberta, Can. 131
SANDAU, IVAN, LaCrescent, Minn. 139
SANDERS, DEL, Hazel Park, Mich. 131
SANDUM, CHARLES, Minneapolis, Minn. 120
SASSER, DAVIS, Pensacola, Florida 131
SAUNDERSON, SYLVIA, Mershgo, Minn. 120
SCARFF, NOMA, Mt. Pleasant, Ia. 138
SCHALLER, ANTHONY, LaCrosse, Wisc. 137
SCHAUER, STANLEY, Eureka, So. Dak. 127
SCHAVE, JOANNE, St. Paul, Minn. 137
SCHELBERG, RUTH, St. Paul, Minn. 127
SCHMIDT, CAROLD, Mound, Minn. 127
SCHMIDT, DONAVAN, Lamberton, Minn. 139
SCHMIDT, JAMES, Mound, Minn. 127
SCHNEIDER, RICHARD, Ferndale, Mich. 131
SCHNEIDERMANN, WANDA, Sibley, Ia. 131
SCHOON, FRED, Gary, Indiana 127
SCHOON, MARY ANN, Gary Indiana
SCHOON, NORMAN, Gary, Indiana 127
SCHOON, WALLY, Gary, Indiana 131
SCHOTT, CLAYTON, Hutchinson, Minn. 131
SEBALD, HELEN, Sheboygan Falls, Wisc. 131
SEEHUSEN, LOLA, Stewartville, Minn. 137
SEIBERT, ROBERT, Laurel, Nebr. 127
SELIN, MARILYN, Cambridge, Minn. 138
SETTELL, RAND, Wheatland, Wyo. 131
SHANER, JIM, Geneva, Nebr. 131
SHAW, MARTIN, Hopkins, Minn. 131
SHEPPARD, DARYLE, Minneapolis, Minn. 137
SHERMAN, JACK, Wilton Junction, Ia. 131
SIEGLAFF, PAULINE, North English, Ia. 137
SIEMENS, RICHARD, Minneapolis, Minn. 120
SIEVERS, DOROTHY, Benton, Ark. 121
SILLING, HENRY, Ocean City, N. J. 121
SIMONSEN, ERLISS, Thief River Falls, Minn. 131
SIRKMAN, HARRY, East Orange, N. J. 137
SKIBENES, RODGER, Buffalo, Minn. 137
SLATER, LESLIE, Manchester, Ia. 137
SLETTEN, NORMA, Minneapolis, Minn. 123
SMALLS, CLEVELAND, Minneapolis, Minn. 138
SMITH, ALEXANDER, Glasgow, Scotland 121
SMITH, DONNA, Addison, N. Y. 137
SMITH, JOAN, Minneapolis, Minn. 131
SMITH, JOYCE, Minneapolis, Minn. 138
SMITH, LOIS, Minneapolis, Minn. 127
SMITH, LORRAINE, Minneapolis, Minn. 137
SMITH, RUTH ANN, Lansing, Ill. 137
SMITHGALL, DON, Mt. Pleasant, Mich. 137
SMITHGALL, RON, Mt. Pleasant, Mich. 137
SNELL, DWAYNE, Marshalltown, Ia. 127
SNITKER, MARVIN, Waukon, Ia. 132
SNYDER, ROBERT, Powell, Wyo. 127
SODERSTROM, DOROTHY, Toronto, Can. 131
SONMOR, STEVE, Wilson, Wisc. 127
STAFFORD, CAROL, Royal Oak, Mich. 132
STALKER, LUREE, EauClaire, Penn. 127
STEFFEN, KAY, Cooperstown, No. Dak. 137
STEIG, JACK, Storm Lake, Ia. 137
STEINHAUSER, JOHN W., St. Paul, Minn. 127
STEWART, WILLIAM, Sun Valley, Calif. 127
STICKLER, VERNON, Spencer, Ia. 121
STROHBEHN, FRANK, Wagner, So. Dak. 127

STROM, ROBERT, Minneapolis, Minn. 127
STROUP, BEVERLY, Holmes, Ia. 132
SUTTON, DIANE, Lansing, Mich. 132
SVEE, EVELYN, West Concord, Minn. 121
SVIHEL, RILEY, Hutchinson, Minn. 138
SWANSON, SONJA, Rock Creek, Minn. . . . 121
SYKORA, KENWYN, Storden, Minn. 121

t

TAYLOR, NANCY, Chicago, Ill. 137
TERRILL, PHILLIP, Marion, Ia. 137
THIESSEN, MARGARET, Popular Port, Manitoba, Canada 138
THOMPSON, DAVID, Friend, Nebr. 121
THOMPSON, CLIFTON, Bruno, Minn. 122
THOMPSON, SHIRLEY, St. Cloud, Minn. 132
THOMPSON, TOMMY Waseca, Minn. 132
THOMPSON, VIVIAN, Minneapolis, Minn. . . 139
THORTON, KENNETH, Churdan, Ia. 127
TIFFANY, DONALD, Portland, Mich. 132
TIMGREN, MAYBRITT, Lansing, Ontario, Canada 122
TOAVS, GRACE, Wolf Point, Mont. 132
TODD, DAVID, Muskegon, Mich. 127
TSCHANZ, DAVID, Detroit, Mich. 127
TYLER, ROBERT, Denver, Colo. 127

v

VANDERBURGH, DARYL, Waterville, Minn. 122
VAN BOENING, PATRICIA, Venago, Nebr. 122
VAN DIXHORN, ELAINE, Sheboygan Falls, Wisc. 127
VAN DIXHORN, JOHN, Sheboygan Falls, Wisc. 137
VAN GERPEN, MERLE, Belmont, Ia. 137
VENZ, CHARLES, Hazel Park, Mich. 127

w

WAAGE, DONALD, Colfax, Ia. 139
WAHL, RONALD, Hopkins, Minn. 139
WALL, JERRY, Pekin, Ill. 139
WALTERS, GALE, Powell, Wyo. 139
WALTON, DENNIS, Glen Lake, Minn. 122
WALTON, JAMES, Glen Lake, Minn. 137
WALTON, KAY, Glen Lake, Minn. . . . . .
WARD, RONALD, Junction City, Kansas 137
WASSINK, MARVIN, Sheboygan Falls, Wisc. 122
WEINS, JOHN, So. St. Paul, Minn. 132
WELLS, JUDY, Minneapolis, Minn. 132
WENIGER, ARNO, San Francisco, Calif. 127
WENTWORTH, ARLENE, St. Paul, Minn. 132
WENTWORTH, CHARLES, Brownsdale, Minn. 123
WHITE, MARLO, Mt. Pleasant, Ia. 122
WHITE, MAURICE, Chicago, Ill. 137
WHITE, ROBERT, Smithers, W. Va. 122
WHITTEN, VONNIE, Pontiac, Mich. 123
WIDDER, WAYNE, Sheboygan Falls, Wisc. . . 123
WIENS, RICHARD, International Falls, Minn. 127
WILEY, ROBERT, Salem, Oregon 138
WILEY, RONALD, Vienna, Virgina 132
WILLIAMS, JR., FOREST, Oaksfield, Wisc. . . 123
WILLIAMS, MYRTLE, Oaksfield, Wisc. 123
WIPF, MARVIN, Bridgewater, So. Dak. 127
WITTRUP, DELPHA, Harlan, Ia. 138

y

YERKE, ROBERT, St. Joseph, Mich. 127
YNGSDAL, PALMER, Wanamingo, Minn. . . . 132
YOUNG, DAWN, Powell, Wyo. 138
YOUNG, RALPH, Saginaw, Mich. 138

z

ZIKE, MARILYN, Burlington, Ia. 132

SCHOOLS